

# Complete Listing of Tombstones in Goshen Primitive Baptist Church Cemetery



**Compiled by**

Harold and Shirley Nichols  
Norman and Patricia Baker  
Created 1999 - Updated 2023



The original publication of this book was compiled in 1999 by Harold and Shirley Nichols and Norman and Patricia Baker.

This new updated book was completed in February 2014 and has two parts. The first part is the new portion of Goshen Church Cemetery. The second part is from the original book with the older portion of Goshen Church Cemetery updated to the present.

We would like to thank everyone who helped in any way to make the cemetery listings accurate and the cemetery grounds look so much better.

*— In loving memory of Harold Lloyd Nichols —*

This publication was printed by  
Witt Print Shop  
1901 Vandiver Dr., Suite B  
Columbia, MO 65202  
573-443-7227

## RULES AND REGULATIONS

# Boone County Goshen Cemetery Association

## Goshen Primitive Baptist Church

500 Cedar Tree Lane • Hartsburg, Missouri 65039

### Mail Correspondence To:

**Bonita Lenger, Treasurer**

507 Springtime Drive • Ashland, Missouri 65010

Phone (573) 657-4647

**Norman S. Baker**

3101 E. Fox Hollow Rd. • Ashland, Missouri 65010

Phone (573) 657-9703

VISITORS ARE REMINDED THE GROUNDS OF THE CEMETERY ARE SACREDLY DEVOTED TO THE INTERMENT AND REPOSE OF THE DEAD, AND A STRICT OBSERVANCE OF ACCEPTABLE DECORUM WILL BE EXPECTED AND REQUIRED OF ALL.

PLEASE HELP US KEEP THE ATMOSPHERE OF OUR CEMETERY BEAUTIFUL AND REVERENT

### GENERAL SUPERVISION

The following rules and regulations have been adopted by the Boone County Goshen Cemetery Association, to provide consistency in management and operation of the cemetery.

These rules and regulations may be changed by the cemetery committee without notice.

The committee must be contacted and written permission granted in advance before any functions, activities, or stone work is performed.

While the cemetery committee will take all reasonable precautions to protect and maintain the gravesites within the cemetery from loss or damage, it is not responsible nor liable for loss or damage beyond its control, such as that caused by natural elements, thieves, vandals, and civil disorder.

### CARE AND MAINTENANCE

All lots are sold at a price of \$250.00 per Lot. This does not include the cost of opening and closing graves.

Maintenance is under the supervision of the cemetery committee. The committee is dedicated to the care, and will do all it can to maintain and enhance the beauty and reverent atmosphere of the cemetery.

For question or inquiries contact any committee member:

**Roland Wren, *President* — (573) 657-2497**

**Norman Baker, *Vice President & Maintenance Coordinator* — (573) 657-9703**

**Mike McCubbin, *Asst. Maintenance Coordinator* — (573) 819-8427**

**Lora Jones, *Secretary* — (573) 881-7468**

**Bonita Lenger, *Treasurer* — (573) 657-4647**

**Elder Aaron Beaty, *Ex-Officio* — (256) 431-3704**

**Glen Sapp, *Member* — (573) 881-2574**

**Cory Blackburn, *Member* — (573) 680-4503**

**Zach Deiderich, *Member* — (573) 808-1070**

**Donna Wren, *Member* — (573) 268-6475**

## **BURIAL AND LOTS**

All lots will be used for the burial of human remains only. All burials shall have a headstone, concrete vault and at least 18" of dirt on top of vault.

All graves will be seeded level with the adjoining ground. None shall be mounded.

No full sized gravesite may contain more than two urns of cremated remains. One body and one urn of cremated remains are allowed in a full sized grave.

At least one cemetery committee member must supervise dis-interments. The lot must be left in a desirable condition. Any cost incurred for dis-interments must be pre-paid by patron(s) making request.

All transfers of lot ownership must be in writing and must be recorded in the Cemetery Lot Ownership Record.

All grave sites must be dug by professional grave diggers.

## **HEADSTONES**

A headstone is considered any edifice with a maximum length of 36 inches and maximum width of 18 inches. Only one headstone is permitted on a full sized gravesite.

On double graves where a headstone serves two bodies, the headstone will be on a line centered between the lots with a maximum length of 72 inches and maximum width of 18 inches.

Headstones must have a concrete foundation for a depth of at least 12 inches or as deep as the headstone is tall, whichever is greater (maximum depth of 30 inches).

The foundation shall be 6 inches longer and 6 inches wider than base of headstone (at least 3 inch margin around bottom of headstone). Headstone shall be level.

Headstones must be made of certified granite which will not discolor, and for maintenance purposes, shall have a flower vase built into/or on base of the headstone.

Military footstones level with ground and set on concrete foundation for a depth of at least 12 inches are permitted.

Enclosures around a gravesite are **not** permitted. Corner markers are allowed if they are set flush with the sod.

Cemetery Committee must approve any exceptions to these rules and regulations.

## **DECORATIONS**

### **GRAVESITES:**

Approved decorations are welcome on gravesites. To protect and prevent damage, we require these items be placed in a permanent vase on headstone. Decorations other than the ones in permanent vases are discouraged.

Digging holes around grave markers to set jars or cans in the ground is **not** permitted. Only the Cemetery Caretaker is permitted to do gravesite maintenance.

Live planting of trees, shrubbery, vines or flowers are **not** permitted. Decorations in permanent vases on headstone are encouraged.

For the beautification and care of our cemetery, your cooperation is requested.

# NEW PART OF GOSHEN CHURCH CEMETERY

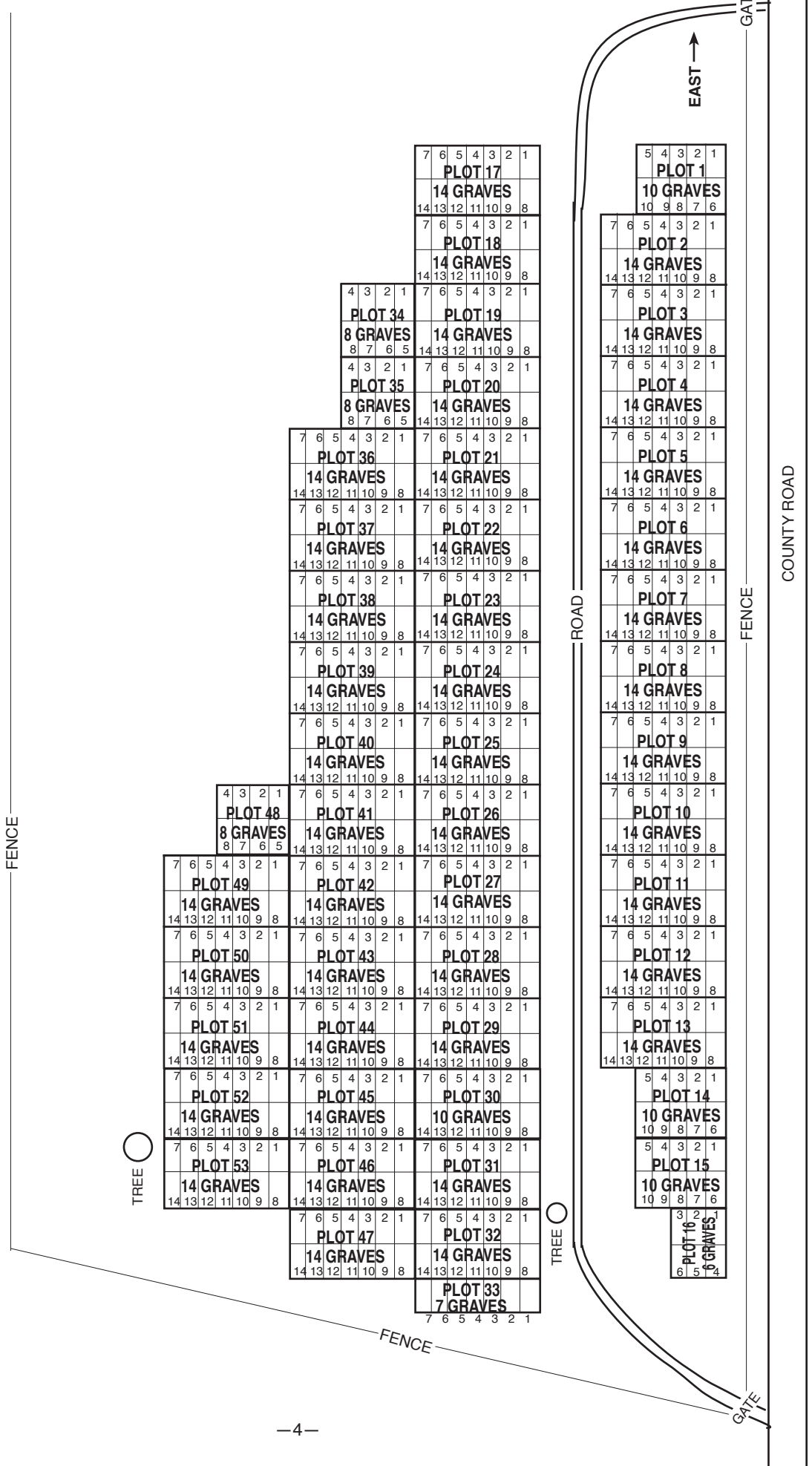

# NEW Part of Goshen Cemetery

The names are in alphabetical order, followed by the plot number.

**Austin**, Brenda Kay, 17-13 1-21-1948  
**Austin**, Leslie Clay, 17-12 7-24-1944 - 6-09-2017  
**Baker**, Norman S., —19-5 4-15-1936  
**Baker**, Patricia Ann, —19-6 7-4-1939  
**Bennett**, Gene, —2-10 9-6-1938 - 3-15-2021  
**Bennett**, Marilyn, —2-11 7-10-1940  
**Blackburn**, Cory, —18-10 1-10-1974  
**Blackburn**, Susan, —18-11 6-19-1974  
**Bryant**, Nancy Louise Glascock, 3-4 12-15-1951  
**Bryant**, Robert, 3-3 3-09-1950 - 2-17-2018  
**Calvin**, Jimmy J., —2-8 7-25-1937 - 12-03-2009  
**Calvin**, Evadna (Debbie), —2-9 12-03-1940 - 6-15-2013  
**Evens**, Janis, 39-7 1937-2013  
**Evens**, Robert, 39-6 1935  
**Fenner**, Linda Lou, 18-9 12-31-1941  
**Fenner**, Roy S., 18-8 4-29-1941 - 1-04-2018  
**Harmon**, Joe Lavaun, 18-5 6-11-1935 - 3-06-2017  
**Harmon**, Patricia ClaraJean Mae, 18-6 12-16-1940 - 12-29-2015  
**House**, Cody, 36-6 8-11-2000  
**House**, Iris, 36-7  
**Jones**, Donald Eugene, —18-12 1-01-1937 - 2-21-2017  
**Jones**, Lora A., 18-13 6-22-1938  
**McCubbin**, Kay, 3914 5-22-1944 - 9-08-2007  
**McCubbin**, Richard, 39-13 8-05-1942  
**Nichols**, Harold Lloyd, 2-1 12-20-1936 - 1-04-2014  
**Nichols**, Shirley June, 2-2 6-23-1936  
**Perkins**, Mary, 38-6 7-11-1960  
**Rippetto**, Thomas M., 34 - 1-8  
**Rumble**, Carol Louise, 3-9 2-14-1957  
**Rumble**, Randy Bruce, —3-8 6-25-1953 - 9-07-2016  
**Sapp**, Betty M. Fuemneler, —4-8 4-30-1951  
**Sapp**, Glen, Patti, 2 urns 15-10  
**Sapp**, Jeremy Michael, —4-1 6-2-1980  
**Sapp**, Kayden Alexander, —4-1 10-31-2018 - 10-31-2018  
**Sapp**, Shanda Cherae Schroeder, —4-2 3-15-1983  
**Sapp**, Steven Dale, —4-8 1-6-1950  
**Schlie**, Steven Michael, —38-7 3-08-1955 - 3-22-2016  
**Shrum**, Laura M., 1-7 2-28-1962  
**Shrum**, Maurice Preston, 1-6 5-31-1959 - 12-17-2015  
**Slama**, Pamela L. Glascock, 3-2 6-30-1953 - 01-23-2022  
**Slama**, William, 3-1 4-27-1950  
**Steelman**, Beverly, 31-2 2-13-1952  
**Steelman**, Jesse Lee, —31-1 5-10-1948 - 3-13-2017

# Old Part of the Cemetery

## *Informational Data*

Every effort was made to be as correct as we could be. It was difficult since some stones were almost impossible to read or not legible at all. We apologize if we have listed any incorrectly.

In some cases the name on one stone is different than the one next to it. In these cases we listed the name as it appears on the stone, and underneath we indicated what we thought it should be.

Example: "Binnett", "Bennett" or "Glasscock", "Glascock"

We listed the birth date first, then the death date. If we didn't know birth or death date, or if they haven't died yet, we left that date open.

Example: 12/20/1836 - 12/20/1900, 12/20/1936 -

If there were more than one name on the stone, we listed only one number and then names under that number.

Example: 6. Nichols, Myra Belle  
Nichols, Herman Lee

If there was only a rock or if the rock was broken, we left it in the listing but didn't try to name them, or wrote "broken, can't read".

There are eight Primitive Baptist Elders buried in the cemetery. They are listed in all caps and bold type. Elders Berryman Wren, Mastin Doty, G. M. Thompson and B. F. Query served as Pastors of Goshen Primitive Baptist Church.

We think there are four people buried in cemetery that constituted Goshen Church. They are Perry and Eliza Spencer, Mary Jamison and Elder Berryman Wren. Elder Wren was also the first pastor of the Church.

As of February 1, 2014 there was 1,010 tombstones that had names on them that we could read. There were some that we couldn't read or were broken. Out of the 1,010 deceased people there are approximately 275 that are under the age of 5 years, and 313 under the age of 15 years.

There is a list of about 148 names in back (page 20) that was provided by David Sapp, (which was done by Carl and Ethelda Henry), and also Mrs. Effie Nichols who started listing names about 1920 and later by Mrs. Hazel Faye Holton of Wilton, Missouri. Part of the record was typed by Floyd E. Browning, STLGS in 1975. We were not able to verify these names and dates for their accuracy. The list does not have any tombstones; they were either not put up or missing for some reason. We are sure there are more people buried in cemetery than we have listed, but are unable to know for sure.



# INDEX

These five pages are the index to the tombstones which are listed in rows. The names are in alphabetical order, followed by the row number. To find grave, find name and row in index then go to next section, (pages 12 thru 19), to find where grave is located.

**On page 20 there is a list of 148 names that don't have tombstones and are not listed in this index. If trying to determine if someone is buried in the cemetery be sure and check on page 20 also.**

## A

**Alexander**, Frances B., 48  
**Alexander**, John, 48  
**Alexander**, Lewis P., 49  
**Alice**, broken, 44  
**Allen**, George, 24  
**Allison**, E. C., 61  
**Anderton**, Carl Gene, 45  
**Arnold**, CLarence W., 7  
**Arnold**, Andrew J., 7  
**Austeel**, Amanda A., 65  
**Austeel**, Amanda A., 65  
**Austeel**, infant children, 65  
**Austeel**, Francis J., 65  
**Austeel**, George, 65  
**Austeel**, Mary, 42  
**Austeel**, Sidney A., 65

## B

**Bailey**, J. W., 38  
**Baker**, James David, 40  
**Baker**, Joshua, 40  
**Baker**, Norma Fae, 29  
**Baker**, Olive, 45  
**Baker**, Otice, 45  
**Baker**, Samuel E., 45  
**Basnett**, Arzelia B., 19  
**Basnett**, E. Ellen, 28  
**Basnett**, Jefferson B., 28  
**Bass**, Eleanor, 32  
**Bass**, Eliza Ellen, 32  
**Batye**, Alice, left of gate  
**Batye**, Charles F., 7  
**Batye**, Charles, left of gate  
**Batye**, Mittie E., 7  
**Batye**, Marie, 7  
**Batye**, Nellie Hazel, 23  
**Batye**, Ula Pearl, 23  
**Baumhoefer**, Fried W. A., left of gate  
**Baxter**, Lena May, 36  
**Bennett**, Clarence, 54  
**Bennett**, Clemence, 65  
**Bennett**, Grace E., 54  
**Bennett**, John Elbert, 32  
**Bennett**, Luther A., 65  
**Bennett**, Mamie Frances, 59  
**Bennett**, Grace E., 54  
**Bennett**, Milly A., 65  
**Bennett**, Nora Elizabeth, 65  
**Bennett**, Roy, 59  
**Binnett**, Thomas, 65  
**Bicketts**, Carie Ann, 17  
**Bicketts**, John S., 17  
**Bishop**, Massa, 61  
**Bishop**, Mrs. A. C., 61  
**Bittle**, Ellen E., 59  
**Bittle**, Jacob E., 17  
**Bittle**, James R., 59  
**Bittle**, Joseph E., 17  
**Bittle**, Loretta Ann, 17  
**Bittle**, Lueler F., 59  
**Bittle**, Margaret E., 17  
**Bittle**, Mary E., 59  
**Bittle**, on top of rock, 59  
**Bledsoe**, A. J., 42

**Bledsoe**, Asa Clayton, 17  
**Bledsoe**, Bertha M., 34  
**Bledsoe**, broken, 39  
**Bledsoe**, Derby, 11  
**Bledsoe**, Dollie, 11  
**Bledsoe**, Eliza J., 42  
**Bledsoe**, Elizabeth J., 11  
**Bledsoe**, Elizabeth, 43  
**Bledsoe**, Francis S., 35  
**Bledsoe**, Gilliam, 43  
**Bledsoe**, Harrison W., 35  
**Bledsoe**, Isaac, 42  
**Bledsoe**, infant dau., 35  
**Bledsoe**, infant son, 18  
**Bledsoe**, infant son, 32  
**Bledsoe**, infant son, 34  
**Bledsoe**, infant son, 34  
**Bledsoe**, infant son, 35  
**Bledsoe**, Jennie B., 42  
**Bledsoe**, Leroy, 35  
**Bledsoe**, Lovin, 37  
**Bledsoe**, Maggie, 17  
**Bledsoe**, Margaret, 37  
**Bledsoe**, Martha, 42  
**Bledsoe**, Martha M., 31  
**Bledsoe**, Mary, 38  
**Bledsoe**, Savilla, 20  
**Bledsoe**, Sarah A., 35  
**Bledsoe**, W. V., 43  
**Braden**, Cory Shawn, 26  
**Braden**, Jessica Louise, 26  
**Britt**, Boling B., 34  
**Britt**, Luella, 34  
**Britt**, Samuel L., 34  
**Brooks**, David S., 40  
**Brown**, Guy Lamaster, 57  
**Brown**, infant dau., 57  
**Brown**, infant dau., 57  
**Bryant**, Finette E., 11  
**Bryant**, infant son, 40  
**Bryant**, John Martin (Rube), 40  
**Bryant**, Scott, 40  
**Burnett**, Clydie F., 48  
**Burnett**, Elizabeth E. A., 13  
**Burnett**, Martha F., 43  
**Burnett**, Robert, 13

## C

**Calvert**, Florence W., 66  
**Calvin**, Darrell, 53  
**Calvin**, Eleanora, 55  
**Calvin**, Elijah, 32  
**Calvin**, Inemay, 19  
**Calvin**, James D., 68  
**Calvin**, Joseph D., 55  
**Calvin**, Mahala F. D., 55  
**Calvin**, Margaret A., 68  
**Calvin**, Opal, 14  
**Calvin**, Perlina, 32  
**Calvin**, Rebecca J., 19  
**Calvin**, Rachel, 68  
**Calvin**, William H., 19  
**Campbell**, infant son, 32  
**Chase**, Lorenzo D., 35  
**Cinclair**, infant son, 34

**Cinclair**, William E., 34  
**Clark**, Amy Estelle, 32  
**Clark**, Lowell O., 32  
**Claypool**, Armsterd, 5  
**Claypool**, Derby U., 49  
**Claypool**, Jesse T., 25  
**Claypool**, Joseph M., 31  
**Claypool**, Mahala E., 5  
**Claypool**, Mary J., 25  
**Conrad**, David, 43  
**Cook**, Esther, 13  
**Cook**, Mary, 13  
**Cook**, Madge, 16  
**Cook**, Walter, 13  
**Couts**, Luhinda A., 48  
**Couts**, Samuel, 53  
**Crane**, Chloe Rippetto, 26  
**Crane**, Elizabeth J., 28  
**Crane**, Fred A., 26  
**Crane**, G. A., 23  
**Crane**, James W., 32  
**Crane**, Leona E., 26  
**Crane**, Leota, 31  
**Crane**, Sarah J., 32  
**Crump**, A., 55  
**Crump**, Amanda B., 56  
**Crump**, Anderson, 36  
**Crump**, Ashby, 44  
**Crump**, Calib, 55  
**Crump**, Caroline, 44  
**Crump**, Carrie Alice, 19  
**Crump**, Daniel, 43  
**Crump**, Edna Pearl, 56  
**Crump**, Elbert Ross, 56  
**Crump**, Elenora F., 44  
**Crump**, Eliza V., 34  
**Crump**, Elizabeth, 19  
**Crump**, Elizabeth, 55  
**Crump**, Emeline, 57  
**Crump**, Evaline, 49  
**Crump**, George D., 55  
**Crump**, Granvil, 34  
**Crump**, infant dau., 18  
**Crump**, infant son, 40  
**Crump**, James R., 23  
**Crump**, Jennie, 57  
**Crump**, John C., 55  
**Crump**, Joseph C., 34  
**Crump**, Joseph Ross, 19  
**Crump**, Josiah, 42  
**Crump**, Lewis B., 18  
**Crump**, L. Marie, 18  
**Crump**, Loretta Marie, 18  
**Crump**, Mary M., 43  
**Crump**, Margaret, 55  
**Crump**, Morning, 34  
**Crump**, Nancy, 44  
**Crump**, Parkey Z., 34  
**Crump**, Patrick, 48  
**Crump**, Porter, 55  
**Crump**, Richard, 62  
**Crump**, Sarah, 48  
**Crump**, Sarah P., 55  
**Crump**, Thomas E., 56  
**Crump**, William A., 55

**Cunningham**, Harold L., 5  
**Cunningham**, Loyd L., 5

## D

**Dalley**, Donless W., 55  
**Dalley**, Ollie, 55  
**Daly**, Lana, 30  
**Deiro**, Finetta Allen, 24  
**Dennis**, George W., 66  
**Dennis**, Juriah, 66  
**Dill**, Surviller, 39  
**Doerflinger**, Rosa Mary, left of gate  
**DOTY, Elder Mastin**, 34  
**Dykeman**, Altie, 11  
**Dykeman**, infant, 39  
**Dykeman**, Margaret, 31

## E

**Easley**, Charlie E., 25  
**Easley**, Georgie B., 25  
**Easley**, Grover C., 25  
**Easley**, J. P., 19  
**Easley**, Mattie J., 25  
**Easley**, Susa M., 25  
**Edwards**, Amanda F., 66  
**Edwards**, James L., 62  
**Edwards**, John G., 66  
**Edwards**, Robert Mack, 31  
**Edwards**, Sarah S., 66  
**Edwards**, William L., 66  
**Epperson**, Mary V., 43  
**Epperson**, Velma Linn, 43  
**Ewing**, Carter, 50

## F

**Feely**, Charley W., 54  
**Feely**, Dora E., 54  
**Feely**, Robert, 54  
**Ferguson**, infant son, 55  
**Fischer**, Boston, 55  
**Fitzpatrick**, infant son, 56  
**Fitzpatrick**, Jasrel, 56  
**Forbis**, Dennis B., 30  
**Forbis**, Eliza Ann, 30  
**Forbis**, E. Waller, 30  
**Forbis**, J. T., 10  
**Forbis**, Wife of T.R., 30  
**Frady**, infant son, 34  
**Frady**, Mary E., 34  
**Frady**, P. C., 34  
**Frady**, Salina M., 34  
**Frady**, Thomas G., 34  
**Frady**, Wilson, 34  
**Fulkerson**, J. A., 40  
**Fulkerson**, Jas. H., 40  
**Fulkerson**, Richard, 40  
**Frazier**, Deanna Kay, 21

## G

**Gillmore**, Mary, 35  
**Girard**, Adeline P., 50  
**Girard**, Evelyn, 44  
**Girard**, James T., 50  
**Girard**, John C., 50  
**Girard**, Louis E., 50  
**Girard**, Lula, 44  
**Glascok**, Annie E., 57  
**Glascok**, Douglas O., 55  
**Glascok**, E. Legrand, 69  
**Glascok**, Elvia W., 59  
**Glascok**, George D., 60

**Glascok**, James E., 56  
**Glascok**, Lida May, 57  
**Glascok**, Lola C. Sapp, 55  
**Glascok**, Margaret E., 56  
**Glascok**, Mary, 59  
**Glascok**, Murry D., 57  
**Glascok**, Peter M., 69  
**Glascok**, Reba E., 55  
**Glascok**, Rebecca A., 69  
**Glascok**, Robert Ewin, 57  
**Glascok**, Rosa Ellen, 55  
**Glascok**, Ross Nowlin, 55  
**Glascok**, Savilla Jane, 60  
**Glascok**, Franklin E., 60  
**Glascok**, Leeland Virgil, 56  
**Glascok**, Lucy B., 60  
**Glascok**, Shannon, 60  
**Gleeson**, John, 40  
**Grandstaff**, Drusilla, 43  
**Grandstaff**, infant son, 67  
**Grandstaff**, Nancy, 43  
**Green**, Alberta F., 8  
**Green**, Finetta, 8  
**Green**, Joseph, 48  
**Green**, Marion F., 8  
**Greene**, George H., 26  
**Greene**, Marble E., 26  
**Gregory**, Amanda, 31  
**Gregory**, Nancy J., 31  
**Griffin**, Alfred F., 32  
**Griffin**, Calvin C., 51  
**Griffin**, Clarisa Ann, 49  
**Griffin**, Clem, 6  
**Griffin**, Earnest Dewitt, 27  
**Griffin**, Emma, 51  
**Griffin**, Eva Nichols, 6  
**Griffin**, Eliza Rebecca, 32  
**Griffin**, Felix E., 51  
**Griffin**, George W., 45  
**Griffin**, Henry L., 32  
**Griffin**, infant son, 51  
**Griffin**, infant son, 26  
**Griffin**, James Roy, 27  
**Griffin**, James T., 25  
**Griffin**, Josephine, 45  
**Griffin**, Linna, 45  
**Griffin**, Louis E., 24  
**Griffin**, Miles F., 51  
**Griffin**, Nolen, 6  
**Griffin**, Patrick, 32  
**Griffin**, Prudence J., 32  
**Griffin**, Richard B., 35  
**Griffin**, Sallie A., 34  
**Griffin**, Susie G., 32  
**Griffin**, Thomas P., 51  
**Griffin**, William, 6  
**Griffin**, Wilfred W., 27  
**Grindstaff**, Joseph F., 20

## H

**Hagan**, Emma E., 25  
**Hagan**, J. D., 25  
**Hagans**, Bettie S., 48  
**Hagans**, Charlotte, 51  
**Hagans**, Cleveland G., 36  
**Hagans**, Eliza J., 30  
**Hagans**, Ernest W., 48  
**Hagans**, Ewen Price, 30  
**Hagans**, Floyd B., 30  
**Hagans**, infant dau., 30  
**Hagans**, Lemnal S., 51

**Hagans**, Lemuel S., 51  
**Hagans**, Levi E., 30  
**Hagans**, Levi, 51  
**Hagans**, Mary P., 30  
**Hagans**, Martha R., 51  
**Hagans**, Nathan G., 30  
**Hagans**, Nellia F., 25  
**Hagans**, Rebecca, 30  
**Hagans**, Thomas G., 51  
**Hagans**, W. S. Price, 52  
**Ham**, Laura W., 8  
**Ham**, Silas Robert, 8  
**Hamilton**, Dudley, 31  
**Hamilton**, Harry J., 49  
**Hamilton**, Laura L., 49  
**Hamilton**, Mary, 31  
**Hamilton**, Sarah M., 31  
**Harris**, Lucy Mustain, 19  
**Harmon**, B. G., 57  
**Harmon**, Ben J. R., 40  
**Harmon**, Ella C., 57  
**Harmon**, Hale T., 53  
**Harmon**, Jessie L., 57  
**Harmon**, Lesselby L., 24  
**Harmon**, Lydia, 53  
**Harmon**, Mary Alice, 24  
**Harmon**, Nancy J., 40  
**Hart**, Almon B., 25  
**Hart**, Anice, 24  
**Hart**, Augustus B., 24  
**Hart**, Caroline, 25  
**Hart**, Celestia M., 24  
**Hart**, Elizabeth, 24  
**Hart**, E. M., 24  
**Hart**, Everett P., 34  
**Hart**, Isom, 25  
**Hart**, Jeffie L., 24  
**Hart**, Johnie A., 48  
**Hart**, Louanna, 34  
**Hart**, Paschal M., 34  
**Hart**, Sallie A., 25  
**Hart**, Spencer M., 24  
**Hart**, Virgie May, 25  
**Hart**, W. T., 25  
**Hazel**, Elbert, 9  
**Hazel**, Ignatious, 9  
**Hazel**, Nancy, 9  
**Hazell**, A. J. S., 66  
**Hazell**, Fay, 67  
**Hazell**, Guy, 67  
**Hazell**, Randolph, 23  
**Hazell**, William D., 9  
**Heath**, Martha Oswald, 22  
**Heath**, Melvin Joel, 22  
**Hinshaw**, Able C., 38  
**Hinshaw**, Ada, 38  
**Hinshaw**, Ada Gignevry, 38  
**Hinshaw**, A. F., 38  
**Hinshaw**, Alice, 38  
**Hinshaw**, Claud C., 38  
**Hinshaw**, Jimmy L., 38  
**Hinshaw**, Joseph, 38  
**Hinshaw**, Luther, 38  
**Hinshaw**, Maggie, 38  
**Hinshaw**, Marietta, 38  
**Hinshaw**, Mattie Christian, 38  
**Hinshaw**, Mary J., 38  
**Hickam**, Ella B., 24  
**Hickam**, George Ivvy, 39  
**Hickam**, George H., 47  
**Hickam**, Hattie, 37

**Hickam**, Harriet Y., 39  
**Hickam**, James Overton, 24  
**Hickam**, James H., 24  
**Hickam**, Jasper, 48  
**Hickam**, Joseph E., 40  
**Hickam**, Louella, 51  
**Hickam**, R. E., 51  
**Hickam**, Ripley, 50  
**Hickam**, Sardis, 35  
**Hickam**, Servilie Bell, 39  
**Hickam**, Silas, 39  
**Hickam**, Susan A., 35  
**Hicks**, Julia, 58  
**Hicks**, J. W., 58  
**Hoim**, Charles M., 57  
**Holton**, Hazel F., 25  
**Holton**, Joseph Merle, 25  
**Holton**, James L., 25  
**Hoover**, Albert M., 40

## J

**Jackson**, Robert C., 48  
**Jackson**, William R., 49  
**Jackson**, Zarilda, 49  
**Jameson**, Leola, 20  
**Jameson**, Oscar, 20  
**Jamison**, Genettie H., 49  
**Jamison**, Mary A., 36  
**Jamison**, Payton, 36  
**Jamison**, Peyton, 36  
**Jamison**, Rob D., 36  
**JOHNSON, Elder Wm. R.**, 21  
**Johnson**, Nellie M., 12  
**Johnson**, Samuel G., 12  
**Johnson**, William Albert, 21  
**Johnson**, Zilpha, 21  
**Jones**, Clara R., 38  
**Jones**, Elkahah B., 48  
**Jewell**, Lucy Ann, 65

## K

**Kirkpatrick**, Efton B., 34

## L

**Lanham**, Sallie M., 34  
**Lewis**, Amy Ester, 62  
**Lewis**, Relius B., 42  
**Lichte**, Edith Taylor, 10  
**Lichte**, Edward John, 10  
**Lichte**, Ida E., 10  
**Lindsey**, Adaline Vawters, 59  
**Lindsey**, Bula, 61  
**Lindsey**, Elizabeth, 59  
**Lindsey**, Florence R. S., 61  
**Lindsey**, Idris L., 59  
**Lindsey**, James, 59  
**Lindsey**, Leasel, 59  
**Lindsey**, Leasel Littleburg, 59  
**Lindsey**, Lewis M., 59  
**Lindsey**, Newton, 61  
**Lindsey**, Ula, 61  
**Lynn**, infant child, 39  
**Lynn**, Martha J., 39

## M

**Magors**, Josiah, 17  
**Magors**, Parlee, 17  
**McBee**, Donald Leo, 14  
**McCarty**, Annie B. L., 21  
**McCarty**, A. M., 65  
**McCarty**, C., 14  
**McCarty**, C. L., 14

**McCarty**, D. L., 65  
**McCarty**, Dulenia, 19  
**McCarty**, E. B., 14  
**McCarty**, J. W., 19  
**McCarty**, J. D., 65  
**McCarty**, Matilda F., 64  
**McCarty**, P. V., 65  
**McCarty**, William V., 64  
**McCabe**, Patrick S., 47  
**McDow**, Charlie Hardin, 21  
**McDow**, Felix Grundy, 65  
**McDow**, Julia Nichols, 65  
**McDow**, Nancy Jane, 21  
**McDow**, Susie F., 50  
**McDow**, William Thomas, 21  
**McNeal**, Alice B., 27  
**McNeal**, Mariah, 27  
**Miller**, Russell, Sr., 63  
**Melloway**, Eliza J., 67  
**Melloway**, Thomas L., 67  
**Melloway**, Wm. W., 67  
**Merrell**, Bobbie, 3  
**Metcalfe**, Annie Lee, 13  
**Metcalf**, William F., 13  
**MORRIS, Elder N. N.**, 34  
**Morrow**, Martha, 42  
**Mullens**, George W., 27  
**Mullens**, Narcie B., 27  
**Murphy**, Francis, 15  
**Murphy**, Hugh, 39  
**Murphy**, Lewis, 45  
**Murphy**, Lizzie Bell, 46  
**Murphy**, Sarah C., 15  
**Mustain**, Edith Merle, 18  
**Mustain**, Elva C., 19  
**Mustain, Elder Shadrack**, 59  
**Mustain**, Hail W., 19  
**Mustain**, Homer Jenkins, 60  
**Mustain**, Ida May, 19  
**Mustain**, John L., 57  
**Mustain**, Laura Ellie, 60  
**Mustain**, Nellie F., 60  
**Mustain**, Sarah Annie, 65  
**Mustain**, Sarah Jane, 59  
**Mustain**, Sideny Lee, 60  
**Mustain**, S. T., 57

## N

**Neely**, Alice M., 8  
**Neely**, Andrew, 9  
**Neely**, Arthur V., 10  
**Neely**, Charles E., 10  
**Neely**, G. S., 62  
**Neely**, Jessie L., 10  
**Neely**, Jessie R., 8  
**Neely**, Mittie A., 8  
**Neely**, M. J., 62  
**Neely**, Nettie E., 10  
**Neely**, Sarah E., 62  
**Neely**, Susan Frances, 9  
**Neely**, U. B., 62  
**Neely**, William A., 9  
**Nevins**, William T., 47  
**Newman**, infant child, 38  
**Nicholas**, infants, 49  
**Nichols**, Abram L., 57  
**Nichols**, A. C., 20  
**Nichols**, Agnes E., 52  
**Nichols**, Amanda E., 54  
**Nichols**, Anna, 14  
**Nichols**, Annie, 20

**Nichols**, Ann Eliza, 37  
**Nichols**, Arlee W., 21  
**Nichols**, Altie P., 27  
**Nichols**, Bob, 30  
**Nichols**, Buddie, 52  
**Nichols**, Charley E., 39  
**Nichols**, Charley P., 37  
**Nichols**, Chester P., 3  
**Nichols**, Clide, 37  
**Nichols**, David Jack, 20  
**Nichols**, Dixie O., 39  
**Nichols**, Dorsey B., 3  
**Nichols**, Effie L., 24  
**Nichols**, Efton Gates, 57  
**Nichols**, Eliza J., 48  
**Nichols**, Ella Mae (Miller), 27  
**Nichols**, Elma C., 30  
**Nichols**, Ernest R., 53  
**Nichols**, Eva M., 63  
**Nichols**, Ezra Clay, 27  
**Nichols**, Ezra Lee, 38  
**Nichols**, Fannie, 52  
**Nichols**, Fannie E., 58  
**Nichols**, Floyed J., 48  
**Nichols**, Francis, 25  
**Nichols**, Fred L., 51  
**Nichols**, Gerrie M., 54  
**Nichols**, Gertie H., 51  
**Nichols**, Helen M., 18  
**Nichols**, Herman Lee, 12  
**Nichols**, infant son, 12  
**Nichols**, infant son, 53  
**Nichols**, infant son, 37  
**Nichols**, infant son, 57  
**Nichols**, infant, 57  
**Nichols**, infant twin daus., 12  
**Nichols**, Isabell A., 48  
**Nichols**, two infant sons, 57  
**Nichols**, James A., 14  
**Nichols**, James E., 15  
**Nichols**, Jesse, 48  
**Nichols**, Johnney Lee, 56  
**Nichols**, (J.P.N.), 56  
**Nichols**, Lincoln, 64  
**Nichols**, Lincoln H., 24  
**Nichols**, Lizzie, 51  
**Nichols**, L. L., 24  
**Nichols**, Louie Lee, 8  
**Nichols**, Lula Mae, 54  
**Nichols**, Mahala E., 14  
**Nichols**, Margaret, 64  
**Nichols**, Margaret A., 53  
**Nichols**, Margaret A., 56  
**Nichols**, Margaret M., 51  
**Nichols**, Mary E., 14  
**Nichols**, Mary E., 57  
**Nichols**, Martha I., 56  
**Nichols**, Matilda E., 24  
**Nichols**, Melva L., 3  
**Nichols**, Minnie B., 64  
**Nichols**, Missouri Ann, 61  
**Nichols**, Murtie Boone, 25  
**Nichols**, Myra Belle, 12  
**Nichols**, Myrtle M., 3  
**Nichols**, Nathan, 51  
**Nichols**, Nelson, 15  
**Nichols**, Newton J., 64  
**Nichols**, Nina Pearl, 2  
**Nichols**, Ora Lona, 54  
**Nichols**, Oscar N., 56  
**Nichols**, Paul Berry, 25

**Nichols**, Perley Everett, 25  
**Nichols**, Phebe A., 48  
**Nichols**, Rebecca F., 38  
**Nichols**, Richard E., 24  
**Nichols**, Robert A., 37  
**Nichols**, Sallie C., 57  
**Nichols**, Sallie Lota, 20  
**Nichols**, Sallie Wren, 20  
**Nichols**, Samuel, 51  
**Nichols**, Sarah V., 56  
**Nichols**, Sylvester T., 54  
**Nichols**, Thomas Jackson, 56  
**Nichols**, Tracy Lee, 37  
**Nichols**, Tyre Martin, 56  
**Nichols**, Wesley, 52  
**Nichols**, Wilburn A., 30  
**Nichols**, William E., 54  
**Nichols**, William L., 37  
**Nichols**, William P., 27  
**Nichols**, William R., 20  
**Nichols**, William Riley, 61  
**Nichols**, W. R., 56  
**Nowlin**, Mammie Ellen, 20  
**Nowels**, David B., 31  
**Nowels**, Sarah Ellen, 31

## O

**Ott**, Cora B., 36  
**Ott**, Effa L., 36  
**Ott**, Henry, 40  
**Ott**, Telitha C. A., 36

## P

**Parker**, Katie, 14  
**Pauley**, Martha E., 31  
**Payton**, Cyenan, 45  
**Payton**, Zachariah, 45  
**Peuster**, Rebecca Wren, 69  
**Peuster**, William, 69  
**Pilcher**, James, 16  
**Pilcher**, Lelia, 25  
**Pilcher**, Virginia A., 43  
**Perkins**, David E., 63  
**Perkins**, Judy Rippetto, 26  
**Perkins**, Susan A., 63  
**Poe**, Annie Belle, 39  
**Powers**, Joseph, 63  
**Powers**, Lizzie E., 63  
**Powers**, Rhodin, 63

## Q

**QUERRY**, Elder B.F., 31  
**Querry**, Hannah C., 31

## R

**Ramsdell**, Charles B., 37  
**Ramsdell**, Everett M., 37  
**Ramsdell**, James E., 37  
**Ramsdell**, Myrtle E., 37  
**Ramsdell**, Willis P., 37  
**Ray**, Jesse L., 46  
**Ray**, Katie Belle, 46  
**Ray**, Mary E., 38  
**Ray**, Sallie A., 38  
**Ray**, Thomas J., 46  
**Reeder**, John, 63  
**Reeder**, Lena Smith, 14  
**Reeder**, Mary, 63  
**Reifsteck**, Bonnie I., 1  
**Reifsteck**, Clarence F., 1  
**Reifsteck**, Louis (Jimmy), 1

**Reifsteck**, Thelma, 1  
**Richardson**, Charles L., 70  
**Richardson**, Elizabeth E., 17  
**Richardson**, Hened H., 17  
**Richardson**, infant dau., 14  
**Richardson**, Jesse E., 69  
**Richardson**, Jesse P., 16  
**Richardson**, John, 16  
**Richardson**, Minnie N., 17  
**Richardson**, Minta, 16  
**Richardson**, Nellie M., 70  
**Richardson**, N. P., 17  
**Richardson**, Ora Lee, 17  
**Richardson**, Paul William, 16  
**Richardson**, Sheila Mae, 69  
**Richardson**, William E., 16  
**Richardson**, W. D., 17  
**Ricketts**, Fredric L., 55  
**Ricketts**, Jenettie, 55  
**Ricketts**, S. V., 55  
**Riley**, John S., 48  
**Rippetto**, Brian, 69  
**Rippetto**, Cathy, 69  
**Rippetto**, Clay, 18  
**Rippetto**, Clay E., 70  
**Rippetto**, Elizabeth, 32  
**Rippetto**, Ella May, 70  
**Rippetto**, Enoch, 32  
**Rippetto**, Frank, 69  
**Rippetto**, H. T., 32  
**Rippetto**, infant son, 68  
**Rippetto**, James Hile, 70  
**Rippetto**, James T., 32  
**Rippetto**, Jas. M., 59  
**Rippetto**, Jemimey, 32  
**Rippetto**, John, 29  
**Rippetto**, John S., 29  
**Rippetto**, Joseph W., 29  
**Rippetto**, Joye A., 24  
**Rippetto**, Leona F., 27  
**Rippetto**, Lloyd Virgil, 70  
**Rippetto**, Maggie G., 18  
**Rippetto**, Mahala E., 28  
**Rippetto**, Martha, 28  
**Rippetto**, Martha A., 15  
**Rippetto**, Martha Effie, 27  
**Rippetto**, Mary, 29  
**Rippetto**, Mary F., 18  
**Rippetto**, Mary F., 28  
**Rippetto**, Mary J., 32  
**Rippetto**, Matilda J., 29  
**Rippetto**, Myrtis, 29  
**Rippetto**, Nathan, 29  
**Rippetto**, Nathan L., 24  
**Rippetto**, Orville F., 18  
**Rippetto**, Paul Gene, 70  
**Rippetto**, Paulina Violet, 27  
**Rippetto**, Pearl, 69  
**Rippetto**, Rachel, 29  
**Rippetto**, R. F., 15  
**Rippetto**, Sallie A., 29  
**Rippetto**, Sally E., 24  
**Roberts**, Sarah, 22  
**Rippetto**, Sarah G., 32  
**Rippetto**, Susanna, 28  
**Rippetto**, T. J., 27  
**Rippetto**, Willie F., 18  
**Rippetto**, Wm., 29  
**Rippetto**, W. R., 28  
**Roberts**, Alvin, 17  
**Roberts**, William, 22

**Robinson**, Delilah E., 46  
**Robinson**, Franklin W., 46  
**Rollins**, Harry, 18  
**Rollins**, Laura Bell, 24  
**Rollins**, Rosana, 39  
**Rollins**, Samuel R., 39

## S

**Sapp**, Berryman W., 28  
**Sapp**, Betty Jean, 45  
**Sapp**, Dora, 23  
**Sapp**, Edwin J., 37  
**SAPP**, Elder Archilee W., 45  
**Sapp**, Emma E., 27  
**Sapp**, H. C., 4  
**Sapp**, Hanrietta, 45  
**Sapp**, Henrietta, 31  
**Sapp**, Iva Tobitha, 8  
**Sapp**, infant dau., 27  
**Sapp**, infant dau., 4  
**Sapp**, infant dau., 23  
**Sapp**, infant dau., 31  
**Sapp**, infant dau., 37  
**Sapp**, infant son, 4  
**Sapp**, infant son, 11  
**Sapp**, infant son, 23  
**Sapp**, infant son, 28  
**Sapp**, infant son, 31  
**Sapp**, James M., 31  
**Sapp**, Jane Watson, 59  
**Sapp**, Jerry Harrison, 14  
**Sapp**, John, 37  
**Sapp**, John D., 37  
**Sapp**, John H., 29  
**Sapp**, John S., 6  
**Sapp**, John S. P., 28  
**Sapp**, Keith William, 45  
**Sapp**, Levi, 32  
**Sapp**, Louis, 23  
**Sapp**, Lovis A. P., 32  
**Sapp**, Lucy J., 6  
**Sapp**, Mahaly, 37  
**Sapp**, Margaret A., 32  
**Sapp**, Marie E., 37  
**Sapp**, Marium S., 31  
**Sapp**, Mariam, 37  
**Sapp**, Mary E., 28  
**Sapp**, Mary E., 32  
**Sapp**, Melissa E., 29  
**Sapp**, Mezzie M., 29  
**Sapp**, Nancy, 6  
**Sapp**, Nancy A., 62  
**Sapp**, Nancy E., 32  
**Sapp**, Nannie, 23  
**Sapp**, Nellie R., 23  
**Sapp**, Roberta F., 63  
**Sapp**, Samuel B., 27  
**Sapp**, Samuel M., 27  
**Sapp**, Sarah S., 27  
**Sapp**, Sarah V., 29  
**Sapp**, Tabitha, 28  
**Sapp**, William Albert, 8  
**Sapp**, W. T., 32  
**Sargent**, Amanda S., 31  
**Sappington**, Mary, 36  
**Schniderjohn**, F. W., 40  
**Scruggs**, Benjamin F., 23  
**Scruggs**, Delilah, 23  
**Scruggs**, Hugh S., 21  
**Scruggs**, Nellie E., 20  
**Scruggs**, Norman, 23  
**Scruggs**, William B., 20

**Sears**, Sallie Riley, 48  
**Sheckelsworth**, Clara Hill, 41  
**Shipp**, Susan E., 69  
**Short**, Darlene Wren, 69  
**Short**, Paul Verner, 69  
**Shouse**, Cora E., 50  
**Shouse**, Elmer E., 50  
**Shouse**, Sadie G., 38  
**Shull**, Augusty Ann, 41  
**Shull**, Charlie B., 41  
**Shull**, infant children, 41  
**Shull**, infant son, 41  
**Shull**, infant, 44  
**Shull**, Phoebe J., 42  
**Sims**, Ennis C., 18  
**Sims**, John T., 47  
**Sims**, Loretta E., 18  
**Sims**, Rebecca J., 47  
**Sims**, Sarah E., 18  
**Smallwood**, Francis R., 67  
**Smallwood**, John M., 68  
**Smallwood**, James, 54  
**Smallwood**, Martha F., 54  
**Smallwood**, Malinda F., 67  
**Smallwood**, S. Margaret, 68  
**Smallwood**, wife of James, 54  
**Smith**, Flory A., 39  
**Smith**, John H., 68  
**Smith**, Martha J., 45  
**Smith**, Mattie B., 68  
**Smith**, Nancy J., 39  
**Smith**, Nancy J., 41  
**Smith**, Syrillda E., 68  
**Smith**, Vardeman, 39  
**Smith**, Winfield, 42  
**Smothers**, America A., 31  
**Smothers**, Thomas J., 31  
**Sprague**, Norma Bernice, 21  
**Spencer**, Eliza Jane, 30  
**Spencer**, Perry, 30  
**Spencer**, Sallie Carie, 32  
**Spencer**, Sally C., 32  
**Starks**, Laura F., 37  
**Steinmetz**, Carrie E., 51  
**Story**, Irene, 46  
**Story**, Levi W., 46  
**String**, Ben J., 55  
**Stuart**, Ashtion, 53  
**Stuart**, A. Todd, 53  
**Stuart**, infant son, 53  
**Stuart**, Evalyn, 17  
**Stubbe**, LeRoy, 17

## T

**Tagart**, Charley, 45  
**Tagart**, Cornelia F., 46  
**Tagart**, Dixey K., 45  
**Tagart**, Frank A., 46  
**Tagart**, infant son, 45  
**Tagart**, infant son, 46  
**Tagart**, Mary F., 45  
**Taylor**, Betty Narlee, 25  
**Taylor**, Bruce Maynard, 20  
**Taylor**, Dorothy Alma, 25  
**Taylor**, Eliza, 61  
**Taylor**, Elijah G., 40  
**Taylor**, infant son, 18  
**Taylor**, John J., 63  
**Taylor**, Lillie A., 61  
**Taylor**, Mary, left of gate  
**Taylor**, Mary, 40

**Taylor**, Mortie Reed, 25  
**Taylor**, Roden, left of gate  
**Taylor**, Rosa E., 61  
**Taylor**, Sarah, 61  
**Taylor**, Tabitha, 63  
**Taylor**, Theresa C., 63  
**Taylor**, Thomas C., 20  
**Teeter**, James William, 46  
**Teeter**, John H., 46  
**Teeter**, Louisa A., 46  
**Teeter**, Samuel, 46  
**Teeter**, Thomas W., 46  
**Thomas**, Bonnie Jo, 23  
**Thomas**, Tabitha C., 66  
**Thomas**, William R., 45  
**THOMPSON, Elder G. M.**, 34  
**Toalson**, Georgia A., 17  
**Toalson**, Mack Henry, 17  
**Toalson**, Rothwell H., 17  
**Tuck**, Cary, 35  
**Tuck**, Cary, 35  
**Tuck**, Mary E., 34  
**Tuck**, Phines, 28  
**Tuck**, Sarah J., 35  
**Tuck**, Sarah F., 35  
**Tuck**, Thomas, 34  
**Tuck**, Willie, 35  
**Tumlinson**, Cizzier, 42  
**Tumlinson**, Mary F., 57  
**Tumlinson**, Sarah E., 57  
**Turner**, Vincent B., 48  
**Tuttle**, Addie, 33  
**Tuttle**, Ernest V. E., 33  
**Tuttle**, Susan, 33

## U

**Utt**, Sarah J., 35

## V

**Vandaver**, Matilda, 46  
**Vandiver**, Capt. A. L., 43  
**Vandiver**, Elizabeth, 43  
**Vandiver**, Gertrude, 37  
**Vandiver**, James Rollins, 43  
**Vandiver**, Lucy L., 43  
**Vandiver**, Wm. H., 43  
**Vandiver**, Wm. T., 43  
**Vaughan**, Joseph Martin, 17

## W

**Watson**, Carie Ann, 17  
**Watson**, Edd Burnham, 21  
**Watson**, James A., 17  
**Watson**, John K., 55  
**Watson**, John S., 59  
**Watson**, Orilla Muzzette, 21  
**Watson**, Sophia Stark, 55  
**Weehunt**, Claude, 40  
**Weehunt**, M. Christine Lansford, 40  
**Weehunt**, Marguerite Fern, 40  
**Whitfield**, Charles Edgar, 63  
**Whitfield**, Robert Leslie, 57  
**Whitfield**, Sarah M., 63  
**Whitfield**, Seth H., 63  
**Whitman**, Nancy Jane, 31  
**Wiggines**, Augusta Annie, 40  
**Wiggines**, Drennon T., 40  
**Wiggines**, Silas L., 40  
**Wiggins**, Alavada, 51  
**Wiggins**, Dollie, 24  
**Wiggins**, Elizabeth A., 51  
**Wiggins**, Eliza E., 51  
**Wiggins**, Harty M., 24  
**Wiggins**, John, 51  
**Wiggins**, Mary T., 24  
**Wiggins**, Nettie A., 51  
**Wiggins**, William T., 51  
**Wiggins**, Wm. Roy, 24  
**Willcockson**, Emiley A., 31  
**Willcockson**, John M., 31  
**Willcockson**, John M., 33  
**Wilcox**, Cleo M., 28  
**Wilcox**, Effie, 28  
**Wilcox**, Lloyd H., 28  
**Wilcox**, Thomas W., 28  
**Williams**, Herbert Clarence, 21  
**Williams**, J. C., 11  
**Williams**, John Franklin, 21  
**Williams**, Julia Ann Rippetto, 21  
**Williams**, Lucy Ann, 21  
**Williams**, William Pinkney, 21  
**Wilson**, Alice I., 27  
**Wilson**, infant son, 27  
**Wilson**, infant son, 64  
**Wren**, Alice K., 12  
**Wren**, Amanda A., 12  
**Wren**, Berry, 56  
**Wren**, Charles, 46  
**Wren**, Charles E., 12  
**Wren**, Charley, 46  
**Wren**, Clara E., 69  
**Wren**, Clarice G., 62  
**Wren**, Delilah, 11  
**Wren**, Deloris Fay, 57  
**Wren**, Elizabeth, 45  
**WREN, Elder Berryman**, 46  
**Wren**, Fannie, 61  
**Wren**, Frank Harrison, 66  
**Wren**, Garfield, 66  
**Wren**, Ida N., 56  
**Wren**, Ira E., 56  
**Wren**, James A., 46  
**Wren**, Joseph Abner, 12  
**Wren**, Joseph Robert, 70  
**Wren**, Josie Lillian, 70  
**Wren**, J. L., 66  
**Wren**, Lucy Ann Crump, 12  
**Wren**, Nancy, 46  
**Wren**, Noel E., 57  
**Wren**, Oakley W., 69  
**Wren**, Oren P., 62  
**Wren**, Reba Fay, 69  
**Wren**, Robbie Estil, 70  
**Wren**, Robert T., 46  
**Wren**, stone broken, 66  
**Wren**, Susie B., 57  
**Wren**, Tabitha, 46  
**Wren**, Thomas J., 44  
**Wren**, Virginia Crump, 62  
**Wren**, Virgil Oren, 62  
**Wren**, W. T., 45  
**Wright**, H. T., 62  
**Wright**, Mary E., 62  
**Wright**, Mary E., 62  
**Wright**, William R., 62

# Listing by Rows of Tombstones

We started listing rows at West end of cemetery, (toward creek), and listed up to top of hill (East). Each row starts numbering on North side (toward woods), and numbers toward road.

*Row one thru row twenty-eight is West (Left) of Gate  
Row twenty-nine thru row seventy is East (Right) of Gate*

## ROW 1

1. **Reifsteck**, Thelma—1931 - 1931
2. **Reifsteck**, Louis (Jimmy)—1933 - 1936
3. **Reifsteck**, Bonnie I.—1908 - 1991  
**Reifsteck**, Clarence F.—1899 - 1957

## ROW 2

1. **Nichols**, Nina Pearl—2-5-1922 - 4-25-1923

## ROW 3

1. **Nichols**, Dorsey B.—3-6-1890 - 6-30-1954  
**Nichols**, Myrtle M.—4-20-1894 - 2-3-1983
2. **Nichols**, Melva L.—2-8-1919 - 4-1-1937
3. **Nichols**, Chester P.—8-8-1915 - 9-24-1973
4. **Merrell**, Bobbie—9-9-1922 - 5-3-1979

## ROW 4

1. **Sapp**, H. C., son of E.E.&O.G.S.—8-2-1920 - 10-14-1920

## ROW 5

1. **Claypool**, Armsterd—7-1-1852 - 12-28-1916  
**Claypool**, Mahala E.—12-12-1866 - 9-21-1917
2. Rock Missing
3. **Cunningham**, Loyd L., son of Charley&Grace—4-27-1935 - 7-16-1935  
**Cunningham**, Harold L., son of Charley&Grace—3-26-1924 - 7-10-1928

## ROW 6

1. **Griffin**, Clem—12-9-1900 - 8-30-1916
2. **Griffin**, Eva Nichols, wife of W.W.—6-22-1882 - 8-30-1948  
**Griffin**, William—3-27-1877 - 6-16-1951
3. **Griffin**, Nolen—1-27-1916 - 9-1-1975
4. **Sapp**, Lucy J., wife of J.S.—1865 - 1936  
**Sapp**, Nancy, dau. of L.J.&J.S.—1911 - 1930  
**Sapp**, John S.—1868 - 1929

## ROW 7

1. **Arnold**, Clarence W., son of A.J.&Lula—2-5-1899 - 8-3-1916
2. **Arnold**, Andrew J.—4-17-1865 - 6-20-1934
3. **Batye**, Charles F.—11-18-1887 - 9-11-1947  
**Batye**, Mittie E.—8-24-1891 - 9-1-1943
4. **Batye**, Marie—3-28-1951 - 3-29-1951

## ROW 8

1. **Ham**, Laura W.—1893 - 1916
2. **Ham**, Silas Robert—7-4-1887 - 7-12-1962
3. Rock
4. **Sapp**, William Albert—7-25-1872 - 4-24-1913  
**Sapp**, Iva Tobitha—2-7-1880 - 3-27-1945
5. **Neeley**, Robert E.—7-10-1884 - 7-10-1930
6. **Neely**, Mittie A., wife of R.E.—10-8-1888 - 1-22-1919
7. **Neely**, Alice M.—3-30-1908 - 7-8-1923  
**Neely**, Jessie R.—1-21-1919 - 8-12-1919
8. **Nichols**, Louie Lee—10-6-1900 - 5-23-1960
9. **Green**, Alberta F.—11-20-1924 - 11-20-1924
10. **Green**, Marion F.—5-4-1862 - 10-17-1919
11. **Green**, Finetta, wife of M.F.—5-2-1874 - 12-15-1927

## ROW 9

1. **Hazell**, William D.—died 9-15-1941
2. **Hazel**, Elbert, son of I.&N.E.—1-29-1889 - 12-29-1910
3. **Hazel**, Nancy—3-11-1859 - 1-2-1911  
**Hazel**, Ignatious—11-30-1859 - 1-10-1911
4. **Neely**, William A.—1-6-1870 - 5-31-1928
5. **Neely**, Andrew—11-22-1841 - 3-13-1919  
**Neely**, Susan Frances—12-27-1850 - 4-5-1915

## ROW 10

1. **Lichte**, Ida E., dau. of E.J.&E.T.—4-1-1910 - 8-9-1910
2. **Lichte**, Edith Taylor—7-3-1886 - 5-13-1955  
**Lichte**, Edward John—3-11-1881 - 3-15-1958
3. **Neely**, Nettie E., wife of Charles—8-12-1887 - 9-30-1962  
**Neely**, Charles E.—5-6-1878 - 6-5-1949
4. **Neely**, Arthur V.—4-7-1912 - 8-31-1989
5. **Neely**, Jessie L., son of C.E.&N.E.—2-28-1909 - 12-20-1911  
Rock in Loving Memoy
6. **Forbis**, J. T. —10-24-1917 - 6-2-1918

## ROW 11

1. **Sapp**, infant son M.A.&S.B.—5-25-1910 - 5-25-1910
2. **Bledsoe**, Elizabeth J., wife of W.V.—5-8-1835 - 1-15-1879
3. **Bryant**, Finette E., wife of J.R.—7-17-1839 - 4-19-1913  
**Wren**, Delilah—1812 - 1911
4. **Bledsoe**, Derby, son of W.F.&Dollie—12-26-1910 - 9-20-1911  
**Bledsoe**, Dollie, wife of W.F.—3-26-1889 - 9-13-1911
5. **Dykeman**, Altie—died 10-21-1924
6. **Williams**, J. C., son of H.—12-2-1913 - 12-14-1913

## ROW 12

1. **Johnson**, Samuel G.—4-2-1881 - 10-26-1954  
**Johnson**, Nellie M., wife of Samuel—4-2-1887 - 11-30-1971
2. **Wren**, Amanda A., wife of Charles E.—11-7-1880 - 3-22-1913  
**Wren**, Charles E.—1-26-1878 - 1-9-1964  
**Wren**, Alice K., dau. of A.A.&C.E.—1-21-1913 - 6-21-1913
3. **Wren**, Lucy Ann Crump—1846 - 2-3-1922  
**Wren**, Joseph Abner—11-6-1840 - 5-10-1910
4. **Nichols**, infant son of Herman&Myra—7-29-1910 - 7-29-1910
5. **Nichols**, infant twin daus. of Herman&Myra—3-13-1920 - 3-13-1920
6. **Nichols**, Myra Belle—1893 - 1988  
**Nichols**, Herman Lee—1889 - 1946

## ROW 13

1. **Burnett**, Robert—7-31-1852 - 3-6-1924  
**Burnett**, Elizabeth E. A., wife of R.—5-11-1855 - 11-26-1916
2. **Metcalfe**, Annie Lee—11-7-1878 - 1-1-1919
3. **Metcalf**, William F.—12-16-1903 - 1-27-1987
4. **Cook**, Esther—1915 - 1918
5. **Cook**, Walter—1876 - 1915  
**Cook**, Mary, wife of W.—1880 - 1951

## ROW 14

1. **Parker**, Katie, wife of A.L.—12-28-1874 - 5-6-1908
2. **Nichols**, James A.—3-10-1868 - 3-23-1949  
**Nichols**, Mary E., wife of J.A.—2-6-1865 - 2-7-1915
3. **Nichols**, Mahala E.—4-18-1872 - 1-7-1953
4. **Nichols**, Anna, dau. of M.E.&J.A.—10-23-1916 - 8-17-1920
5. **McCarty**, C.—11-14-1898 - 5-20-1911
6. **McCarty**, E. B.—3-15-1905 - 8-2-1916
7. **McCarty**, C. L.—11-30-1902 - 8-3-1922
8. **Reeder**, Lena Smith—died 12-31-1956
9. **McBee**, Donald Leo—8-12-1945 - 8-12-1945
10. **Calvin**, Opal, dau. of Clellie&Maggie—6-23-1923 - 7-6-1925
11. **Richardson**, dau. of Earl&Opal—died 9-22-1937
12. **Sapp**, Jerry Harrison—4-30-1901 - 4-28-1969

## ROW 15

1. **Murphy**, Francis—4-27-1839 - 7-14-1930  
**Murphy**, Sarah C., wife of Francis—4-3-1842 - 1-31-1909
2. **Nichols**, James E., son of J.A.&M.E.—10-27-1907 - 12-22-1909
3. **Nichols**, Nelson son of G.B.&W.T.—2-24-1914 - 4-5-1916
4. **Rippetto**, R. F.—4-11-1856 -  
**Rippetto**, Martha A.—10-11-1858 - 5-16-1916

## ROW 16

1. **Pilcher**, James—12-6-1841 - 3-28-1908
2. **Richardson**, Paul William, son of W.D.&O.L.—12-31-1909 - 9-13-1910
3. **Richardson**, Jesse P.—12-1-1905 - 1-26-1906

4. **Cook**, Madge—3-23-1900 - 1-3-1914
5. **Richardson**, Minta—3-4-1867 - 3-26-1948  
**Richardson**, John—12-24-1866 - 11-10-1936
6. **Richardson**, William E., son of H.H.&M.N.—5-1921 - 9-1936

#### ROW 17

1. **Roberts**, Alvin—1860 - 1928
2. **Magors**, Parlee, wife of Josiah—5-9-1842 - 3-16-1926  
**Magors**, Josiah—2-25-1847 - 6-11-1922
3. **Bittle**, Jacob E.—5-22-1845 - 1-5-1929  
**Bittle**, Loretta Ann—4-22-1847 -
4. **Vaughan**, Joseph Martin, son of Clarence&Loretta—4-7-1931 - 2-18-1933
5. **Bittle**, Joseph E.—1884 - 1940  
**Bittle**, Margaret E.—1892 - 1944
6. **Toalson**, Georgia A., wife of M.H.—7-31-1870 - 1-27-1930  
**Toalson**, Mack Henry—1-3-1869 - 12-25-1906  
**Toalson**, Rothwell H., infant son of G.A.&M.H.—no dates
7. **Bledsoe**, Asa Clayton—10-31-1863 - 3-16-1931
8. **Bledsoe**, Maggie, wife of A.C.—1-2-1864 - 2-22-1910
9. **Richardson**, Henen H.—1891 - 1953  
**Richardson**, Minnie N., wife of H.H.—1898 - 1956
10. **Richardson**, Elizabeth E., wife of N.P.—10-20-1843 - 3-5-1908
11. **Richardson**, N. P.—4-17-1834 - 12-1-1908
12. **Richardson**, Ora Lee—10-15-1887 - 3-3-1910
13. **Richardson**, W. D.—3-17-1881 - 5-28-1911
14. **Bicketts**, John S.—7-26-1870 - 5-9-1917  
**Bicketts**, Carie Ann—1-21-1880 -
15. **Watson**, Carie Ann—1-21-1880 - 11-3-1980
16. **Watson**, James A.—7-5-1864 - 10-19-1927
17. **Stubbe**, Evalyn, wife of LeRoy—1932 - 2001  
**Stubbe**, LeRoy—1930 - 1989
18. Unmarked Rock

#### ROW 18

1. **Rippeto**, Clay—9-9-1846 - 8-7-1913  
**Rippeto**, Mary F., wife of Clay—10-22-1851 -
2. **Sims**, Ennis C.—5-16-1863 - 9-26-1947  
**Sims**, Sarah E., wife of E.E.—6-25-1867 - 2-25-1945
3. **Sims**, Loretta E.—1-16-1893 - 3-8-1906
4. **Taylor**, son of T.R.&Stella—1-7-1906 - 1-7-1906
5. **Rollins**, Harry, son of Frank&Euci—12-6-1903 - 4-9-1904
6. **Mustain**, Edith Merle—1922 - 1922
7. **Bledsoe**, son of W.F.&Dollie—2-13-1907 - 2-13-1907
8. **Rippeto**, Maggie G., wife of Orville—10-26-1870 - 1-24-1911
9. **Rippeto**, Orville F.—7-8-1871 - 1-15-1958
10. **Rippeto**, Willie F.—9-1-1909 - 12-29-1981
11. **Nichols**, Helen M., dau. of G.T.&E.R.—8-29-1916 - 1-27-1917
12. **Crump**, dau. of Lewis&Marie—died 6-7-1924
13. **Crump**, Loretta Marie—died 2-16-1947
14. **Crump**, L. Marie, wife of L.B.—2-26-1908 - 4-13-1986  
**Crump**, Lewis B.—4-24-1903 - 10-11-1982

#### ROW 19

1. **Basnett**, Arzelia B., wife of Logan—10-7-1884 - 10-7-1912
2. **McCarty**, J. W.—2-1828 - 11-17-1904  
**McCarty**, Dulenia, wife of J.W.—3-1832 - 1-17-1916
3. **Easley**, J. P.—(can't read)
4. **Calvin**, Inemay, dau. of W.H.&R.J.—11-26-1890 - 10-15-1891
5. **Calvin**, William H.—10-10-1835 - 8-21-1915  
**Calvin**, Rebecca J., wife of W.H.—12-2-1845 - 3-27-1904
6. **Mustain**, Ida May—1879 - 1907  
**Mustain**, Hail W.—1874 - 1968
7. **Mustain**, Elva C., wife of S.T.—11-26-1836 - 10-6-1913
8. **Harris**, Lucy Mustain—1882 - 1973
9. **Crump**, Joseph Ross—1880 - 1958
10. **Crump**, Elizabeth, wife of A.—2-15-1837 - 5-29-1920
11. **Crump**, Carrie Alice—5-9-1934 - 10-21-1934

#### ROW 20

1. **Nichols**, Annie—3-4-1883 - 5-7-1954
2. **Nichols**, David Jack—11-16-1885 - 12-8-1973
3. **Scruggs**, Nellie E.—3-31-1888 - 12-24-1926
4. **Scruggs**, William B.—4-28-1895 - 3-11-1965

5. **Nichols**, Sallie Wren—1-7-1873 - 7-13-1939
6. **Nichols**, A. C.—10-8-1853 - 12-25-1905
7. **Nichols**, William R.—3-28-1880 - 5-20-1908
8. **Taylor**, Bruce Maynard, son of T.C.&Lota—8-22-1905 - 11-27-1906
9. **Nichols**, Sallie Lota—12-29-1877 - 2-19-1969
10. **Taylor**, Thomas C.—7-15-1869 - 8-8-1908
11. **Bledsoe**, Savilla, wife of A.C.—1-29-1876 - 9-24-1916
12. **Grindstaff**, Joseph F.—2-8-1880 - 2-24-1907
13. **Drahaus**, Loyd E.—10-6-1937 - 8-25-2005
14. **Jameson**, Leola—5-6-1910 - 3-23-1993
15. **Jameson**, Oscar—2-24-1907 - 8-21-1958
16. **Nowlin**, Mammie Ellen—1912 - 1914

#### ROW 21

1. **Scruggs**, Hugh S., son of B.F.&D.C.—9-4-1905 - 4-4-1907
2. **McDow**, Charlie Hardin—5-27-1877 - 5-13-1903
3. **McDow**, William Thomas—1849 - 1926  
**McDow**, Nancy Jane—1853 - 1925
4. **Johnson**, Zilpha, wife of Wm. R.—5-9-1848 - 9-2-1928
5. **JOHNSON**, Elder Wm. R.—9-2-1846 - 3-8-1905
6. **Nichols**, Arlee W., son of E.L.—1-25-1912 - 9-29-1917
7. **McCarty**, Annie B. L.—11-13-1886 - 2-16-1907
8. **Williams**, Lucy Ann, dau. of W.P.&J.A.—11-27-1892 - 10-31-1907
9. **Williams**, Herbert Clarence, son of W.P.&J.A.—9-18-1895 - 9-29-1918  
*American Legion Post 202 Is named after Herbert Williams.*
10. **Williams**, Julia Ann Rippeto, wife of W.P.—5-3-1866 - 10-9-1951  
**Williams**, William Pinkney—11-11-1866 - 4-2-1943
11. **Williams**, John Franklin—8-21-1906 - 4-6-1961
12. **Johnson**, William Albert—1-14-1909 - 4-12-1931
13. **Frazier**, Deanna Kay—died 11-26-1939
14. **Sprague**, Norma Bernice, dau. of Charles&Aleatha—8-3-1922 - 8-9-1924
15. **Watson**, Orilla Muzzette, wife of E.B.—1-20-1875 - 10-15-1964  
**Watson**, Edd Burnham—9-7-1868 - 9-6-1936

#### ROW 22

1. **Heath**, Melvin Joel—3-21-1864 - 12-9-1915  
**Heath**, Martha Oswald—5-4-1868 - 4-28-1957
2. **Roberts**, William—1862 - 1941  
**Roberts**, Sarah—1871 - 1922

#### ROW 23

1. **Scruggs**, Benjamin F.—1860 - 1932  
**Scruggs**, Delilah, wife of B.F.—1870 - 1946
2. **Hazell**, Randolph—1842 - 4-26-1901
3. **Thomas**, Bonnie Jo—died 1940
4. **Batye**, Ula Pearl, dau. of J.L.&E.J.—2-13-1904 - 3-21-1904  
**Batye**, Nellie Hazel, dau. of J.L.&E.J.—7-22-1894 - 11-28-1903
5. **Crane**, G. A.—11-30-1845 - 8-31-1903
6. **Crump**, James R.—1873 - 10-1-1901
7. **Sapp**, Nellie R.—2-2-1897 - 11-6-1921
8. **Sapp**, Dora —(No dates)
9. Broken (**Scruggs**, Norman, son of John—12-22-1932 - 5-24-1935)
10. Broken (**Sapp**, infant son of Jerry)
11. Broken (**Sapp**, infant dau. of Jerry)
12. **Sapp**, Louis—1877 - 1950  
**Sapp**, Nannie—1877 - 1940
13. Rock Unreadable

#### ROW 24

1. **Deiro**, Finetta Allen—1917 - 1961
2. **Allen**, George—1-21-1901 - 8-27-1940
3. **Harmon**, Mary Alice, wife of L.L.—2-24-1893 - 7-17-1942  
**Harmon**, Lesselby L.—2-13-1993 - 9-11-1947
4. **Hickam**, James Overton, son of J.H.&E.—4-8-1895 - 6-27-1896
5. **Hickam**, Ella B.—1-5-1867 - 3-15-1942  
**Hickam**, James H.—2-1-1866 -
6. **Hart**, Anice—9-2-1859 - 3-3-1894
7. **Griffin**, Louis E., son of W.R.&N.E.—4-10-1890 - 9-10-1893
8. **Rippeto**, Joye A.—1926 - 1926
9. **Rippeto**, Sally E.—1919 - 1920
10. **Rippeto**, Nathan L.—1915 - 1916
11. **Hart**, Elizabeth, wife of O.B.—8-16-1852 - 9-1-1892
12. **Hart**, Spencer M., son of O.B.&Elizabeth—10-11-1889 - 8-5-1892

13. **Hart**, Jeffie L.—1-16-1888 - 7-31-1888
14. **Hart**, E. M.—5-1-1851 - 10-16-1888
15. **Wiggins**, Wm. Roy, son of J.W.&M.T.—10-11-1890 - 7-5-1892
16. **Wiggins**, Harty M., son of J.W.&M.T.—9-18-1887 - 7-13-1888
17. **Wiggins**, Mary T., wife of J.W.—12-9-1867 - 5-16-1889
18. **Wiggins**, Dollie, dau. of J.W.&S.H.—6-18-1899 - 6-18-1899
19. **Hart**, Augustus B.—7-9-1843 - 1-22-1896  
**Hart**, Celestia M., wife of A.B.—5-22-1850 - 1-6-1937
20. **Rollins**, Laura Bell, wife of Frank—4-20-1870 - 1-14-1892
21. **Nichols**, Matilda E., wife of L.L.—11-21-1856 - 12-21-1920  
**Nichols**, L. L.—11-15-1855 - 2-20-1941
22. **Nichols**, Effie L. Crump, wife of Lincoln—1-25-1890 - 6-26-1961  
**Nichols**, Lincoln H.—10-23-1883 - 11-17-1927  
**Nichols**, Richard E.—8-8-1923 - 2-14-1945

#### ROW 25

1. **Nichols**, Murtie Boone, wife of P.E.—11-13-1891 - 3-3-1980
2. **Nichols**, Perley Everett—10-28-1879 - 7-14-1939
3. **Nichols**, Paul Berry—1912 - 1979
4. **Taylor**, Mortie Reed—10-22-1903 - 3-1-1991  
**Taylor**, Dorothy Alma—8-11-1909 - 1-21-1935  
**Taylor**, Betty Narlee—2-20-1933 - 6-23-1934
5. **Hart**, Virgie May, dau. of J.D.&J.B.—2-27-1890 - 12-2-1893
6. **Griffin**, James T., son of W.H.&P.J.—Broken, can't read
7. **Hart**, Almon B.—5-23-1826 - 5-5-1887  
**Hart**, Caroline, wife of A.B. (None)
8. **Hart**, Isom, son of Wm&Sallie—11-9-1874 - 8-20-1880
9. **Hart**, Sallie A., wife of W.T.—7-27-1847 - 9-16-1881  
**Hart**, W. T.—9-13-1844 - 3-6-1925
10. **Pilcher**, Lelia, wife of W.P.—2-3-1870 - 4-13-1898
11. **Claypool**, Mary J.—11-6-1845 - 12-7-1885  
**Claypool**, Jesse T.—5-6-1843 - 8-17-1901
12. **Easley**, Georgie B., dau. of J.E.&E.F.—4-9-1882 - 7-14-1883
13. **Easley**, Mattie J., dau. of J.E.&E.F.—1-17-1883 - 7-18-1883
14. **Easley**, Charlie E., son of J.E.&E.F.—3-9-1872 - 9-14-1885
15. **Easley**, Grover C., son of J.E.&E.F.—10-8-1884 - 11-18-1885
16. **Easley**, Susa M., dau. of J.E.&E.F.—2-8-1878 - 5-9-1887
17. **Hagans**, Nellia F., dau. of J.D.&E.E.—9-8-1887 - 11-23-1891
18. **Hagan**, J. D.—3-19-1861 - 5-6-1918  
**Hagan**, Emma E., wife of J.D.—5-16-1866 - 9-10-1953  
All three are same, don't know if spelled with "s" or without "s"
19. **Nichols**, Francis—1933 - 1934
20. **Holton**, James L.—12-7-1912 - 12-17-1974  
**Holton**, Hazel F.—4-7-1926 - 4-2-2000
21. **Holton**, Joseph Merle—11-1-1952 - 4-7-1987

#### ROW 26

1. **Greene**, Marble E.—10-1-1904 - 3-30-1949  
**Greene**, George H.—5-21-1906 - 2-18-1999
2. **Crane**, Leona E.—3-9-1895 - 9-1-1938
3. **Crane**, Fred A.—12-29-1885 - 8-30-1964
4. **Crane**, Chloe Rippeto—2-28-1912 -
5. **Perkins**, Judy Rippeto—11-21-1942 - 5-26-2011
6. **Braden**, Cory Shawn—3-6-1984 - 11-10-2012  
**Braden**, Jessica Louise—2-27-1983 -
7. **Griffin**, son of B.B.&E.J.—8-15-1880 - 8-21-1880

#### ROW 27

1. **McNeal**, Mariah, wife of Henry—1852 - 10-20-1899
2. **McNeal**, Alice B., dau. of Henry&Mariah—1-10-1886 - 1-26-1888
3. **Griffin**, James Roy, son of J.C.&S.E.—6-2-1883 - 7-28-1885
4. **Griffin**, Wilfred W., son of J.C.&S.E.—11-2-1876 - 6-13-1878
5. **Griffin**, Earnest Dewitt, son of J.C.&S.E.—10-11-1878 - 10-26-1883
6. **Wilson**, son of Z.T.&M.J.—10-3-1879 - 12-28-1879
7. **Wilson**, Alice I., dau. of Z.T.&Mary—5-17-1872 - 8-3-1880
8. **Nichols**, Ezra Clay, son of W.P.&E.M.—12-6-1896 - 11-24-1901
9. **Nichols**, Ella Mae—1881 - 1962  
**Nichols**, William P.—1870 - 1948
10. **Nichols**, Altie P.—3-12-1903 - 5-28-1954
11. **Sapp**, Emma E., wife of Samuel—12-7-1867 - 2-6-1949  
**Sapp**, Samuel B.—6-2-1859 - 1-30-1941
12. **Sapp**, dau. of S.B.&E.E.—died 4-2-1884
13. **Mullens**, Narcie B., wife of G.W.—7-24-1886 - 4-8-1970  
**Mullens**, George W.—4-27-1889 - 1-14-1938

14. **Rippeto**, Martha Effie, dau. of T.J.&P.V.—9-1-1878 - 8-4-1885
15. **Rippeto**, Paulina Violet—8-22-1853 - 2-14-1902  
**Rippeto**, T. J.—12-8-1850 - 2-18-1940
16. **Rippeto**, Leona F., dau. of W.J.&M.E.—7-16-1883 - 5-14-1888
17. **Sapp**, Sarah S., wife of Samuel—1-15-1840 - 10-29-1888
18. **Sapp**, Samuel M.—1-13-1836 - 9-10-1918

#### ROW 28

1. **Wilcox**, Cleo M., wife of Lloyd—12-11-1907 - 1-20-1995  
**Wilcox**, Lloyd H.—11-14-1907 - 4-17-1964
2. **Wilcox**, Effie—1883 - 1951  
**Wilcox**, Thomas W.—1875 - 1938
3. **Basnett**, E. Ellen—8-7-1872 - 3-13-1956  
**Basnett**, Jefferson B.—3-19-1862 - 8-21-1948
4. **Rippeto**, W. R.—6-11-1852 -  
**Rippeto**, Martha, wife of W.R.—8-21-1840 - 1-9-1914
5. **Rippeto**, Mahala E., dau. of W.R.&Martha—5-5-1881 - 3-4-1889  
**Rippeto**, Susanna, dau. of W.R.&Martha—12-10-1875 - 1-25-1889  
**Rippeto**, Mary F., dau. of W.R.&Martha—3-30-1874 - 1-28-1889
6. **Sapp**, John S. P.—9-28-1861 - 3-24-1889
7. **Sapp**, Berryman W.—11-18-1838 - 4-12-1882  
**Sapp**, Tabitha, wife of B.W.—4-8-1838 - 11-29-1916
8. **Sapp**, John M.—4-3-1855 - 4-21-1888  
**Sapp**, Mary E., wife of J.M.—9-4-1866 - 3-30-1881  
**Sapp**, infant son, no other information
9. **Crane**, Elizabeth J., dau. of G.A.&M.C.—1-20-1884 - 11-13-1884
10. **Tuck**, Phines—1844 - 10-15-1877

#### Left of Gate

1. **Doerflinger**, Rosa Mary, dau. of Louis&Ursula—4-21-1890 - 6-26-1894
2. **Baumhoefer**, Fried W. A.—1-9-1894 - 6-25-1894
3. **Taylor**, Roden—1861 - 1921  
**Taylor**, Mary—1861 - 1938
4. **Taylor**, Thomas—died 1-3-1938
5. **Batye**, Alice, wife of Charles—5-1-1862 - 4-5-1950  
**Batye**, Charles—3-26-1862 - 5-10-1931

#### ROW 29

1. **Rippeto**, Myrtis, wife of Nathan—1885 - 1949  
**Rippeto**, Nathan—1881 - 1953
2. **Baker**, Norma Fae—3-31-1931 - 4-14-1961
3. **Rippeto**, Sallie A., wife of J.S.—1853 - 1939  
**Rippeto**, John S.—1856 - 1959
4. **Rippeto**, Joseph W.—1-31-1839 - 1-26-1929
5. **Rippeto**, Mary—9-20-1867 - 110 years  
**Rippeto**, Rachel, wife of Wm.—1797 - 5-4-1869  
**Rippeto**, Wm.—1794 - 10-10-1858
6. **Rippeto**, Matilda J., wife of John—4-26-1833 - 9-4-1907  
**Rippeto**, John—9-28-1828 - 2-3-1875
7. **Sapp**, John H.—1844 - 1919
8. **Sapp**, Sarah V., dau. of J.H.&M.E.—6-1-1871 - 6-28-1871  
**Sapp**, Mezzie M., dau. of J.H.&M.E.—10-17-1876 - 9-17-1884
9. **Sapp**, Melissa E., wife of John H.—1854 - 9-15-1886

#### ROW 30

1. **Daly**, Lana, dau. of James E.—7-20-1952 - 7-20-1952.
2. **Nichols**, Elma C., wife of W.A.—6-26-1905 - 9-21-1975  
**Nichols**, Wilburn A.—12-30-1905 - 7-18-1966
3. **Spencer**, Eliza Jane—2-14-1808 - 11-14-1845
4. **Spencer**, Perry—11-12-1796 - 4-29-1862  
**Perry and Eliza helped to constitute Goshen Church in 1832.**
5. **Claypool**, Mary J., wife of Jesse—11-6-1845 - 12-7-1885
6. **Forbis**, E. Waller, son of D.B.&E.A.—10-13-1842 - 1-26-1863
7. **Forbis**, Wife of T.R.—6-6-1839 - 5-17-1868
8. **Forbis**, Eliza Ann, wife of D.B.—4-4-1816 - 3-4-1891  
**Forbis**, Dennis B.—2-28-1810 - 6-21-1891
9. **Hagans**, Eliza J., wife of N.G.—9-18-1823 - 2-27-1900
10. **Hagans**, infant dau. of N.G.&R.—9-17-1865 - 10-18-1866
11. **Hagans**, Rebecca, wife of N.G.—1-23-1832 - 9-27-1866
12. **Hagans**, Nathan G.—10-11-1830 - 1-22-1902
13. **Hagans**, Floyd B., son of L.E.&M.P.—9-12-1894 - 9-13-1895
14. **Hagans**, Mary P., wife of Levi E.—10-7-1856 - 11-18-1921  
**Hagans**, Levi E.—2-14-1856 - 12-5-1896
15. **Hagans**, Ewen Price—3-29-1885 - 6-17-1907



**ROW 31**

- Sapp**, Marium S., dau. of B.W.&T.—10-5-1863 - 11-29-1863  
**Sapp**, infant son of B.W.&T.—5-9-1858 - 5-9-1858  
**Sapp**, infant dau. of B.W.&T.—3-31-1874 - 9-7-1874
- Claypool**, Joseph M.—12-30-1821 - 3-5-1863
- Edwards**, Robert Mack—1867 - 1949
- Hamilton**, Sarah M.—6-3-1844 - 8-31-1885
- Hamilton**, Dudley—9-14-1813 - 11-22-1895  
**Hamilton**, Mary, wife of Dudley—9-26-1818 - 8-10-1881
- Willcockson**, John M., son of O.H.&E.A.—9-13-1863 - 11-20-1863
- Willcockson**, Emiley A., wife of O.H.—10-3-1838 - 4-14-1871
- Sapp**, James M.—8-4-1841 - 2-14-1917  
**Sapp**, Henrietta, wife of J.M.—1-3-1845 - 9-5-1881
- Crane**, Leota, dau. of T.W.&N.E.—11-11-1883 - 10-2-1887
- Pauley**, Martha E., wife of J.F.—8-1862 - 10-1886
- Bledsoe**, Martha M., wife of H.—1-13-1844 - 1-18-1894
- Gregory**, Nancy J., dau. of S.&A.J.—2-21-1867 - 7-17-1869
- Gregory**, Amanda, wife of S.—Broken, can't read
- Dykeman**, Margaret, wife of J.A.—1811 - 11-18-1876
- Sargent**, Amanda S., dau. of G.W.&S.A.—4-15-1875 - 11-15-1875
- Whitman**, Nancy Jane—4-1-1854 - 2-28-1938
- Nowels**, Sarah Ellen, wife of D.B.—1857 - 1939  
**Nowels**, David B.—1856 - 1936
- QUERRY, Elder B.F.—11-4-1846 - 11-20-1919**  
**Querry**, Hannah C., wife of B.F.—10-4-1858 - 9-2-1927
- Smothers**, America A., wife of T.J.—11-11-1866 - 1-7-1928  
**Smothers**, Thomas J.—2-24-1864 - 2-12-1929

**ROW 32**

- Spencer**, Sallie Carie, dau. of G.&S.C.—8-17-1867 - 5-14-1873
- Bass**, Eleanor—3-11-1830 - 4-11-1852
- Bass**, Eliza Ellen, dau. of Edwin&Eleanor—3-3-1852 - 9-27-1854
- Spencer**, Sally C., wife of James—7-18-1837 - 9-17-1865
- Griffin**, Eliza Rebecca, wife of Patrick—10-21-1808 - 9-16-1888
- Griffin**, Patrick—1-31-1806 - 10-31-1881
- Griffin**, Alfred F., son of W.H.&P.J.—1-24-1856 - 6-1-1856
- Griffin**, Prudence J., wife of W.H.—8-11-1831 - 10-29-1876
- Griffin**, Susie G., dau. of W.G.&P.J.—3-26-1872 - 5-16-1882
- Griffin**, Henry L., son of W.G.&M.A.—7-5-1880 - 2-8-1883
- Rippeto**, Sarah G., wife of J.T.—3-15-1845 - 7-15-1926  
**Rippeto**, James T.—7-1-1845 - 4-16-1927
- Rippeto**, Enoch, son of H.T.&E.—11-8-1847 - 10-20-1856  
**Rippeto**, Mary J., dau. of H.T.&E.—2-26-1854 - 10-10-1854
- Rippeto**, H. T.—8-9-1826 - 7-12-1913  
**Rippeto**, Elizabeth, wife of H.T.—1-29-1820 - 12-23-1891
- Rippeto**, Jemimey, dau. of J.T.&S.G.—3-23-1876 - 4-3-1876
- Sapp**, Levi—10-31-1830 - 1-7-1916  
**Sapp**, Margaret A., wife of Levi—9-22-1833 - 6-10-1905
- Sapp**, Nancy E., dau. of Levi&M.A.—12-15-1863 - 10-12-1865
- Calvin**, Perlina, wife of Elijah—12-30-1814 - 12-19-1875
- Calvin**, Elijah—5-2-1803 - 6-23-1887
- Crane**, Sarah J., wife of W.H.—1-5-1839 - 3-17-1866
- Bennett**, John Elbert, son of I.A.&N.—6-7-1884 - 8-19-1884
- Crane**, James W.—8-15-1831 - 3-24-1870
- Bledsoe**, son of Herod&Mary C.—6-26-1896 - 6-30-1896
- Campbell**, infant son of T.J.&S.F.—12-12-1869 - 12-12-1869
- Clark**, Lowell O., son of W.H.&C.V.—9-28-1895 - 1-18-1897
- Clark**, Amy Estelle, dau. of W.H.&C.V.—1-25-1893 - 1-26-1894
- Sapp**, Lovis A. P., wife of W.T.—1-1-1825 - 1-13-1894  
**Sapp**, W. T.—12-6-1825 - 12-10-1901
- Sapp**, Mary E., dau. of W.T.&L.P.—3-6-1866 - 10-17-1866

**ROW 33**

- Willcoxon**, John M.—11-7-1840 - 9-30-1876
- Tuttle**, Ernest V. E., son of J.R.&Sue—2-23-1870 - 9-4-1874
- Tuttle**, Addie, wife of I.R.—1-17-1855 - 3-17-1879
- Tuttle**, Susan—2-12-1850 - 1-11-1910

**ROW 34**

- Britt**, Boling B.—9-3-1819 - 2-9-1876
- Frady**, Salina M., wife of P.C.—11-15-1845 - 12-30-1861
- Britt**, Samuel L., son of H.T.&J.A.—9-18-1857 - 9-19-1857  
**Britt**, Luella, dau. of H.T.&J.A.—1-25-1861 - 9-30-1861

- Kirkpatrick**, Efton B., son of R.C.&S.D.—9-10-1880 - 10-25-1880
- Hart**, Paschal M.—6-28-1852 - 12-26-1877
- Hart**, Louanna, dau. of A.B.&C.C.—8-29-1863 - 3-1-1874
- Lanham**, Sallie M., wife of Bradford—8-30-1812 - 11-21-1873
- Stone (Broken top)
- Hart**, Everett P., son of A.B.&C.M.—3-11-1875 - 10-7-1875
- Griffin**, Sallie A., wife of Robert—5-17-1832 - 2-8-1863
- Tuck**, Mary E., dau. of Cary&Sarah—9-21-1873 - 3-12-1901  
**Tuck**, Thomas, son of Cary&Sarah—7-25-1871 - 3-26-1901
- Bledsoe**, Bertha M., dau. of A.C.&M.D.—6-30-1884 - 7-30-1885
- Bledsoe**, infant son of Leroy&S.J.—1868 - 9-19-1871  
**Bledsoe**, infant son of Leroy&S.J.—1870 - 9-4-1871
- Bledsoe**, infant son of J.&J.—8-25-1863 - 8-25-1863
- Cinclair**, William E., son of J.&R.—7-25-1870 - 2-25-1871  
**Cinclair**, son of J.&R.—7-17-1873 - 8-20-1874
- Frady**, Wilson—7-16-1816 - 1-9-1873
- Frady**, Thomas G., son of P.C.&M.E.—12-4-1868 - 11-17-1871
- Frady**, infant son of P.C.&M.E.—12-30-1883 - 12-30-1883
- Frady**, Mary E., wife of P.C.—9-15-1849 - 1-2-1884
- Frady**, P. C.—3-3-1835 - 2-27-1884
- Crump**, Granvil, son of J.P.&E.V.—7-10-1885 - 7-20-1885
- Crump**, Morning—11-12-1831 - 3-11-1888
- Crump**, Eliza V., wife of J.P.—5-20-1865 - 4-1-1888
- Crump**, Parkey Z., wife of J.P.—11-22-1872 - 7-26-1894
- Crump**, Joseph C., son of J.P.&P.Z.—5-12-1894 - 8-2-1894
- DOTY, Elder Mastin—5-1-1806 - 1-15-1875**
- THOMPSON, Elder G. M.—5-10-1811 - 3-9-1888**
- MORRIS, Elder N. N.—7-8-1834 - 5-28-1893**

**ROW 35**

- Griffin**, Richard B., son of P.&R.E.—1-19-1833 - 1-15-1848
- Hickam**, Sardis—5-22-1839 - 1-26-1867  
**Hickam**, Susan A., wife of Sardis—3-22-1842 - 10-9-1917
- Tuck**, Willie, son of Cary&Sarah F.—7-8-1866 - 3-10-1886  
**Tuck**, Sarah J., dau. of Cary&Sarah F.—2-16-1864 - -4-2-1881
- Tuck**, Cary—1-1-1783 - 1-1-1866
- Tuck**, Cary—10-9-1841 - 11-9-1874  
**Tuck**, Sarah F., wife of Cary—12-19-1842 - 3-31-1901
- Bledsoe**, infant dau. of L.B.&S.J.—can't read - 11-1859  
**Bledsoe**, infant son of L.B.&S.J.—11-1859 - 11-1859
- Bledsoe**, Sarah A., dau. of J.&M.—10-24-1845 - 10-3-1851
- Bledsoe**, Leroy—9-20-1833 - 2-8-1872
- Chase**, Lorenzo D., 9-15-1844 - 3-19-1877  
**Utt**, Sarah J.—12-5-1834 - 6-29-1901  
**Probably Sarah was Elder David Utts wife.**
- Gillmore**, Mary, wife of William—2-9-1845 - 4-14-1868
- Bledsoe**, Harrison W., son of J.&J.—3-23-1867 - 8-11-1867
- Bledsoe**, Francis S., son of J.&J.—9-10-1868 - 6-14-1869

**ROW 36**

- Jamison**, Mary A., wife of Payton—3-5-1806 - 12-10-1878  
**Mary helped to constitute Goshen Church in 1832.**  
**Jamison**, Payton—1763 - 1-30-1845
- Jamison**, Peyton—1795 - 1847
- Jamison**, Rob D.—1825 - 4-22-1881
- Sappington**, Mary, wife of J.—1-12-1828 - 1-23-1867
- Baxter**, Lena May, dau. of H.S.&R.J.—9-21-1876 - 2-5-1878
- Ott**, Cora B., dau. of D.L.&Genellie—3-14-1885 - 7-28-1887
- Ott**, Telitha C. A., wife of Samuel—can't read - 9-25-1876
- Ott**, Effa L., dau. of S.&T.—7-11-1875 - 11-7-1876
- Crump**, Anderson—11-10-1835 - 7-8-1901
- Hagans**, Cleveland G., son of V.R.&E.J.—12-18-1884 - 2-3-1886

**ROW 37**

- Ramsdell**, Myrtle E., wife of W.P.—1890 - 1972  
**Ramsdell**, Willis P.—1885 - 1963
- Ramsdell**, Charles B.—3-25-1915 - 9-15-1916  
**Ramsdell**, Everett M.—12-4-1922 - 12-5-1922
- Ramsdell**, James E.—7-27-1918 - 11-21-1970
- Vandiver**, Gertrude, dau. of J.W.&J.M.—8-5-1885 - 8-21-1886
- Sapp**, Mahaly—1737 - 8-9-1809
- Sapp**, John—10-13-1804 - 4-10-1896  
**Sapp**, Mariam, wife of John—5-16-1807 - 5-28-1862
- Sapp**, infant dau. of J.&M.—4-1850 - 4-1850

- Sapp**, John D.—12-26-1843 - 8-5-1844  
 8. **Starks**, Laura F., dau. of B.&E.A.—12-20-1861 - 12-23-1874  
 9. **Bledsoe**, Lovin—1810 - 9-18-1869  
 10. **Bledsoe**, Margaret—10-17-1812 - 11-29-1877  
 11. **Hickam**, Hattie, dau. of J.S.&R.J.—3-18-1869 - 11-18-1871  
 12. **Nichols**, Ann Eliza, wife of R.A.—7-20-1870 - 10-6-1961  
**Nichols**, Robert A.—11-11-1864 - 6-10-1941  
 13. **Nichols**, Tracy Lee, son of R.A.&A.L.—7-20-1902 - 9-27-1902  
 14. **Nichols**, Charley P., son of R.A.&A.L.—8-20-1900 - 9-29-1900  
 15. **Nichols**, son of R.A.&A.E.—2-2-1893 - 2-12-1893  
 16. **Nichols**, Clide, son of R.A.&A.E.—1-12-1891 - 3-25-1891  
 17. **Nichols**, William L., son of R.A.&A.E.—8-8-1889 - 8-29-1889  
 18. **Sapp**, Marie E., wife of E.J.—1871 - 1946  
**Sapp**, Edwin J.—1869 - 1949

#### ROW 38

1. ROCK
2. **Jones**, Clara R., wife of Ezra—2-2-1872 - 12-25-1893
3. **Bailey**, J. W.—1811 - 1839
4. **Newman**, infant child—2 - - 1847 - 9-28-1847
5. **Bledsoe**, Mary, wife of Jobe—1821 - 3-28-1852
6. **Hinshaw**, Mattie Christian—1-3-1858 - 5-12-1944
7. **Hinshaw**, A. F.—2-19-1851 - 8-28-1900
8. **Hinshaw**, Maggie, dau. of E.L.&M.D.—6-30-1888 - 7-4-1889
9. **Shouse**, Sadie G., wife of H.H.—7-20-1957 - 3-14-1883
10. **Hinshaw**, Claud C., son of E.L.&M.D.—3-8-1882 - 12-13-1882
11. **Hinshaw**, Ada, dau. of F.A.&M.D.—11-20-1874 - 6-6-1876
12. **Hinshaw**, Jimmy L., son of F.L.&M.D.—8-8-1885 - 10-7-1885
13. **Hinshaw**, Ada Gignevry, dau. of A.R.&E.—broken (1y 6m 17d)
14. **Hinshaw**, Mary J., dau. of A.C.&M.E.—can't read - 10-3-1867
15. **Hinshaw**, Luther, son of A.&M.E.—11-28-1869 - 7-31-1870
16. **Hinshaw**, Joseph, son of A.&M.E.—9-2-1865 - 10-4-1870
17. **Hinshaw**, Alice, dau. of A.C.&M.E.—12-23-1871 - 6-14-1876
18. **Hinshaw**, Marietta, wife of Abel C.—4-9-1844 - 4-16-1880
19. **Ray**, Mary E., dau. of J.B.&M.E.—8-5-1869 - 10-6-1870
20. **Ray**, Sallie A., dau. of J.B.&M.E.—12-5-1877 - 6-30-1880
21. **Hinshaw**, Able C.—2-10-1832 - 11-28-1892  
(probably same as no. 18 above, "Abel")
22. **Nichols**, Ezra Lee—6-3-1873 - 1-22-1954  
**Nichols**, Rebecca F., wife of E.L.—4-2-1881 - 12-30-1961

#### ROW 39

1. **Murphy**, Hugh—5-3-1807 - 10-3-1866
2. **Rollins**, Samuel R., son of N.B.&J.A.—1-10-1851 - 10-19-1855  
**Rollins**, Rosana, dau. of N.B.&J.A.—8-11-1856 - 11-11-1865
3. **Dykeman**, infant of W.T.&Mary—6-14-1886 - 6-14-1886
4. **Poe**, Annie Belle, dau. of W.J.&L.—9-19-1856 - 8-17-1857
5. **Hickam**, George Ivvy, dau. of S.&H.—4-23-1862 - 7-20-1863
6. **Hickam**, Servilie Bell, dau. of S.&H.—8-19-1861 - 2-11-1865
7. **Hickam**, Harriet Y., wife of Silas—3-4-1837 - 6-8-1870
8. **Hickam**, Silas—11-2-1831 - 1-16-1877
9. **Smith**, Nancy J., wife of V.H.—2-6-1826 - 3-16-1888
10. **Smith**, Flory A., dau. of V.H.&N.J.—7-9-1861 - 10-4-1875  
**Smith**, Vardeman—3-10-1822 - 7-30-1882
11. **Dill**, Surviller, dau. of J.H.&A.—9-1-1868 - 1-19-1871
12. **Lynn**, Martha J., dau. of J.R.&M.J.—2-16-1869 - 9-28-1869  
**Lynn**, infant child of J.R.&M.J.—12-22-1867 - 1-10-1868
13. **Bledsoe**, broken, can't read
14. **Nichols**, Charley E.—1881 - 1965  
**Nichols**, Dixie O., wife of C.E.—1888 - 1954

#### ROW 40

1. **Weehunt**, M. Christine Lansford—11-12-1909 - 4-27-1976
2. **Weehunt**, Claude—3-7-1904 - 11-25-1953
3. **Weehunt**, Marguerite Fern—9-11-1931 - 4-2-1995
4. **Taylor**, Elijah G.—3-4-1819 - 2-20-1870  
**Taylor**, Mary, wife of E.G.—6-26-1828 - 10-11-1883
5. **Harmon**, Nancy J.—11-14-1837 - 6-28-1903
6. **Harmon**, Ben J. R.—3-17-1826 - 10-19-1892
7. Rock—no name
8. Rock—no name
9. Rock—no name
10. **Hoover**, Albert M., son of J.H.&C.H.—11-5-1871 - 4-30-1872

11. **Fulkerson**, J. A.—6-10-1768 - 12-10-1847
12. **Fulkerson**, Richard—12-10-1780 - 11-16-1852
13. **Fulkerson**, Jas. H.—10-19-1821 - 7-18-1872
14. **Brooks**, David S., son of J.&C.—12-20-1868 - 12-12-1871
15. **Wiggines**, Silas L., son of W.H.&A.J.—2-19-1864 - 6-1-1870
16. **Wiggines**, Drennon T., son of W.H.&A.J.—5-2-1873 - 10-14-1875
17. **Wiggines**, Augusta Annie, dau. of W.H.&A.J.—3-21-1869 - 3-28-1878
18. **Baker**, Joshua—7-19-1800 - 8-14-1858
19. **Baker**, James David, son of J.B.&M.A.—8-1850 - 3-1859
20. **Schneiderjohn**, F. W.—1852 - 3-30-1893
21. **Ott**, Henry, son of S.&T.—1-20-1847 - 9-18-1864
22. **Gleeson**, John—1797 - 4-15-1871
23. **Crump**, infant son of A.&E.G.—10-2-1876 - 10-2-1876
24. **Bryant**, infant son of J.R.&T.E.—8-8-1884 - 8-8-1884
25. **Bryant**, Scott, son of Jno.&Margaret—1-13-1870 - 7-13-1889
26. **Hickam**, Joseph E., son of Clyde&Ella—3-23-1914 - 6-18-1914
27. **Bryant**, John Martin (Rube)—died 3-10-1962

#### ROW 41

1. **Shull**, Augusty Ann, wife of L.M.—8-12-1837 - 11-24-1878
2. **Shull**, Charlie B., son of L.M.&A.A.—2-4-1870 - 10-29-1871
3. **Shull**, infant children of L.M.&A.A.—3-12-1874 - 3-12-1874
4. **Shull**, infant son of B.F.&A.—7-24-1883 - 8-23-1883
5. **Smith**, Nancy J., wife of H.—2-8-1856 - 3-18-1888
6. **Sheckelsworth**, Clara Hill—10-14-1884 - 10-29-1884

#### ROW 42

1. **Austeel**, Mary—9-11-1823 - 9-1-1896
2. **Bledsoe**, Jennie B.—8-8-1888 - 1-21-1891
3. **Bledsoe**, Eliza J.—4-6-1846 - 2-19-1887
4. **Lewis**, Relius B., son of Chas.&L.J.—6-28-1872 - 1-29-1890
5. **Morrow**, Martha—1841 - 4-5-1890
6. **Crump**, Josiah—1814 - 12-3-1879
7. **Smith**, Winfield, son of E.C.&N.—10-22-1881 - 12-10-1881
8. **Tumlinson**, Cizzier, wife of E.Z.—1800 - 9-27-1867
9. **Bledsoe**, Martha, wife of Isaac—12-3-1822 - 3-31-1898  
**Bledsoe**, Isaac—died 4-29-1872  
**Bledsoe**, A. J.—10-18-1843 - 1-5-1898
10. **Shull**, Phoebe J.—7-24-1839 - 3-6-1979

#### ROW 43

1. **Epperson**, Mary V., wife of D.N.—1854 - 2-20-1879
2. **Vandiver**, Wm. H.—4-20-1813 - 8-19-1889
3. **Vandiver**, Elizabeth, wife of Wm H.—1-26-1818 - 8-6-1881
4. **Vandiver**, Wm. T.—3-7-1849 - 9-7-1870
5. **Pilcher**, Virginia A.—4-8-1847 - 11-7-1907
6. **Vandiver**, Lucy L., dau. of A.L.&D.D.—11-5-1855 - 2-21-1872
7. **Epperson**, Velma Linn, dau. of REV. D.N.&M.V.—10-29-1875 - 4-1-1876
8. **Vandiver**, Capt. A. L.—2-14-1820 - 3-27-1877
9. **Vandiver**, James Rollins, son of A.L.&D.D.—8-31-1860 - 9-22-1880
10. **Burnett**, Martha F., wife of Felix—1-12-1856 - 7-27-1888
11. **Grandstaff**, Drusilla, wife of Geo.—1799 - 1-22-1844
12. **Grandstaff**, Nancy, dau. of G.&D.—1843 - 5-17-1862
13. **Bledsoe**, W. V.—6-14-1834 - 1-31-1901  
**Bledsoe**, Elizabeth, wife of W.V.—1836 - 1879
14. **Conrad**, David—1770 - 7-8-1846
15. **Bledsoe**, Gilliam, son of W.D.&E.J.—4-1-1885 - 5-11-1885
16. **Crump**, Daniel—12-30-1818 - 4-4-1866
17. **Crump**, Mary M., wife of D.—1-6-1821 - 3-9-1851

#### ROW 44

1. **Crump**, Nancy, wife of Noah—8-27-1823 - 8-23-1886
2. **Crump**, Ashby—8-29-1838 - 8-4-1894
3. **Crump**, Caroline, wife of Ashby—6-27-1841 - 11-17-1882
4. **Crump**, Elenora F., dau. of A.&C.—6-4-1868 - 9-24-1870
5. **Wren**, Thomas J., son of David & Dolia—11-7-1847 - 4-12-1868
6. **Girard**, Evelyn, dau. of J.C.&A.P.—1-11-1876 - 12-31-1879
7. **Alice**, broken, unreadable
8. **Girard**, Lula, dau. of J.C.&A.P.—4-14-1878 - 6-20-1878
9. **Shull**, Infant of T.G.&P.J.—1878 - 1878

#### ROW 45

1. Rock

2. **Wren**, W. T.—8-7-1823 - 3-22-1907
- Wren**, Elizabeth, wife of W.T.—12-11-1828 - 4-22-1878
3. **Murphy**, Lewis—1-14-1893 - 3-26-1899
4. **Payton**, Cyenan, consort of Zachariah—1-18-1821 - 3-14-1853
5. **Payton**, Zachariah—9-28-1821 - 11-10-1853
6. **Smith**, Martha J., wife of Milton—1828 - 7-23-1873
7. **Sapp**, Hanrietta, wife of J.M.—broken (unreadable)
8. **Griffin**, George W.—12-9-1847 - 1-24-1872
9. **Griffin**, Linna, wife of Jesse—1-21-1812 - 2-13-1863
10. **Griffin**, Josephine, dau. of J.&L.—10-14-1845 - 2-9-1863
11. **Thomas**, William R.—10-28-1835 - 12-25-1859
12. **Baker**, Olive, dau. of S.R.&L.—8-29-1867 - 8-29-1867
- Baker**, Otice, son of S.R.&L.—8-29-1867 - 8-29-1867
13. **Baker**, Samuel E., son of S.R.&L.—8-17-1871 - 12-1-1871
14. **Sapp**, Keith William—11-19-1955 - 4-4-1962
15. **Anderton**, Carl Gene—8-29-1944 - 9-16-1955
16. **Sapp**, Betty Jean, wife of Archilee—8-22-1925 - 11-9-2011
- SAPP, Elder Archilee W.—1-5-1923 - 5-22-2016**
17. **Tagart**, Mary F., wife of J.W.—3-16-1854 - 12-10-1884
18. **Tagart**, Charley, son of J.W.&M.F.—11-27-1884 - 1-17-1885
19. **Tagart**, Dixey K., son of J.W.&M.F.—10-24-1882 - 2-5-1884
20. **Tagart**, infant son of J.W.&M.F.—8-13-1881 - 8-13-1881

#### ROW 46

1. **Story**, Levi W.—1-30-1816 - 1-22-1882
2. **Story**, Irene, wife of L.W.—12-25-1817 - 4-25-1876
3. **Wren**, James A.—3-1825 - 10-1-1848
4. **Vandaver**, Matilda—7-28-1843 - 8-22-1872
5. **Wren**, Charles—2-21-1828 - 6-21-1850
6. **Wren**, Robert T., son of B.&T.—10-29-1852 - death missing
7. **Wren**, Tabitha, wife of Berryman—1-3-1796 - 9-5-1884
- WREN, Elder (Rev.) Berryman—9-15-1796 - 9-19-1867**  
**Elder Wren helped to constitute Goshen Church in 1832.**
8. **Wren**, Nancy, wife of Charley—5-9-1805 - 8-31-1878
9. **Wren**, Charley—5-6-1801 - 9-24-1884
10. **Robinson**, Franklin W.—3-28-1878 - 9-7-1954
- Robinson**, Delilah E., wife of F.W.—11-11-1876 - 12-30-1950
11. **Teeter**, Louisa A., wife of James S.—7-11-1842 - 9-13-1894
12. **Teeter**, Samuel, son of J.S.&L.A.—6-16-1886 - 7-31-1886
13. **Teeter**, Thomas W., son of J.S.&L.A.—9-12-1884 - 8-19-1885
14. **Teeter**, John H., son of J.S.&L.A.—6-9-1883 - 9-27-1883
15. **Teeter**, James William, son of J.S.&L.A.—9-15-1881 - 3-19-1897
16. **Murphy**, Lizzie Bell, dau. of H.M.&H.A.—11-6-1862 - 8-9-1863
17. **Tagart**, Cornelia F., wife of F.A.—2-17-1862 - 6-1-1941
- Tagart**, Frank A.—4-4-1863 - 3-21-1895
18. **Tagart**, son of F.A.&C.F.—1-13-1887 - 1-27-1887
19. **Ray**, Thomas J.—8-10-1853 - 7-29-1925
20. **Ray**, Jesse L.—2-19-1894 - 3-20-1934
- Ray**, Katie Belle, wife of J.L.—4-22-1893 - 4-17-1983

#### ROW 47

1. **Nevins**, William T.—3-22-1839 - 9-24-1862
2. **Hickam**, George H.—9-4-1807 - 1-6-1880
3. **Sims**, Rebecca J.—11-25-1869 - 4-20-1932
4. **Sims**, John T.—3-10-1870 - 8-28-1946
5. **McCabe**, Patrick S.—12-5-1925 - 10-2-1948

#### ROW 48

1. **Couts**, Luhinda A., dau. of A.J.&E.—10-18-1857 - 2-18-1870
2. **Turner**, Vincent B., son of J.H.&S.C.—9-2-1862 - 3-20-1863
3. **Nichols**, Floyed J., son of J.G.&A.L.—7-4-1884 - 1-10-1891
4. **Sears**, Sallie Riley—2-9-1858 - 2-11-1937
- Riley**, John S.—3-5-1853 - 12-23-1890
5. **Nichols**, Phebe A., dau. of J.&I.—4-15-1834 - 6-7-1854
6. **Nichols**, Eliza J., dau. of J.&I.—5-24-1831 - 3-8-1860
7. **Nichols**, Jesse—2-25-1801 - 2-5-1862
8. **Nichols**, Isabell A., wife of Jesse—3-4-1803 - 12-23-1872
9. **Jones**, Elkahah B., son of M.H.&S.A.—6-6-1870 - 1-13-1892
10. **Burnett**, Clydie F., son of Wm.&S.A.—2-22-1889 - 3-31-1893
11. **Crump**, Patrick—3-18-1789 - 7-2-1851
12. **Crump**, Sarah, wife of Patrick—12-22-1798 - 6-8-1865
13. **Green**, Joseph—4-10-1790 - 12-25-1855
14. **Jackson**, Robert C.—11-19-1833 - 8-21-1851

15. **Alexander**, John—4-11-1829 - 3-26-1865
16. **Alexander**, Frances B., wife of John—7-1-1832 - 8-9-1868
17. **Hart**, Johnnie A., son of P.M.&M.J.—3-1-1877 - 7-2-1885
18. **Hickam**, Jasper, son of I.H.& Ann Eliza—2-5-1874 - 4-29-1876
19. **Hagans**, Ernest W.—6-30-1887 - 1-14-1959
- Hagans**, Bettie S., wife of E.W.—7-26-1891 - 1-31-1925

#### ROW 49

1. **Nicholas**, infants (2 dau. & 1 son) of S.&L.—1856 - 1856
2. **Claypool**, Derby U.—3-10-1896 - 1-1-1901.
3. **Hamilton**, Laura L., dau. of H.D.&D.—5-17-1863 - 11-22-1868
- Hamilton**, Harry J., son of H.D.&D.—6-24-1855 - 7-28-1857
4. **Griffin**, Clarisa Ann, wife of James H.—1-12-1828 - 2-21-1853
5. **Jackson**, Zarilda, wife of W.R.—1-8-1881 - 7-27-1915
- Jackson**, William R.—12-23-1823 - 2-25-1857
6. **Alexander**, Lewis P.—10-7-1887 - 3-21-1888
7. **Jamison**, Genettie H., wife of G.P.—8-31-1867 - 10-4-1885
8. **Crump**, Evaline, wife of Alexander—5-29-1852 - 11-3-1890

#### ROW 50

1. **Ewing**, Carter, son of Wm.C.&L.P.—can't read - 6-30-1869
2. **McDow**, Susie F.—3-6-1863 - 11-28-1891
3. **Hickam**, Ripley, son of Silas&Susan—6-5-1873 - 12-22-1881
4. **Girard**, Louis E., son of J.C.&A.P.B.—2-19-1882 - 7-10-1885
5. **Girard**, James T., son of J.C.&A.P.—5-10-1884 - 3-1-1887
6. **Girard**, Adeline P., wife of J.C.—1859 - 1931
- Girard**, John C.—1843 - 1934
7. **Shouse**, Elmer E.—10-17-1870 - 12-23-1944
- Shouse**, Cora E., wife of E.E.—10-13-1871 - 8-24-1953

#### ROW 51

1. **Nichols**, Fred L., son of J.A.&M.E.—7-9-1898 - 10-8-1901
2. **Nichols**, Gertie H., dau. of J.A.&M.E.—11-21-1887 - 10-4-1891
3. **Nichols**, Margaret M., wife of Nathan—1-4-1831 - 2-25-1900
- Nichols**, Nathan—11-8-1827 - 3-30-1903
4. **Nichols**, Samuel—3-15-1826 - 4-6-1905
- Nichols**, Lizzie, wife of Samuel—8-25-1828 - 3-1-1917
5. **Hagans**, Lemuel S.—5-11-1832 - 11-21-1878
6. **Hagans**, Thomas G.—8-27-1842 - 11-7-1898
7. **Hagans**, Martha R., wife of L.S.—7-14-1835 - 6-22-1901
- Hagans**, Lemnal S.—5-11-1832 - 11-21-1878  
(probably the same as no. 5 above "Lemuel".)
8. **Hagans**, Levi—6-1-1804 - 12-12-1851
9. **Hagans**, Charlotte, wife of Levi—10-25-1802 - 10-2-1872
10. **Griffin**, infant son of T.P.&S.J.—4-11-1862 - 4-13-1862
11. **Griffin**, Miles F., son of T.P.&S.J.—8-16-1863 - 7-23-1866
12. **Griffin**, Felix E., son of T.P.&S.J.—12-31-1871 - 3-7-1872
13. **Griffin**, Thomas P.—8-6-1839 - 1-24-1875
14. **Griffin**, Emma, wife of C.C.—9-25-1854 - 4-12-1877
- Griffin**, Calvin C.—1-22-1843 - 12-28-1925
15. **Steinmetz**, Carrie E.—1-3-1883 - 12-21-1914
16. **Hickam**, Louella, wife of R.E.—4-27-1864 - 2-2-1920
- Hickam**, R. E.—1863 - 1936
17. **Wiggins**, Eliza E., dau. of J.R.&E.A.—10-27-1879 - 10-21-1891
18. **Wiggins**, Nettie A., dau. of J.R.&E.A.—1-1-1865 - 10-1-1865
19. **Wiggins**, William T., son of J.R.&E.A.—1-5-1872 - 2-13-1872
20. **Wiggins**, Elizabeth A., wife of J.R.—5-12-1841 - 7-15-1881
21. **Wiggins**, John—9-29-1839 - 12-30-1898
22. **Wiggins**, Alavada—4-8-1867 - 3-17-1886

#### ROW 52

1. **Nichols**, Buddie—3-7-1882 - 12-1-1902
- Nichols**, Fannie—6-30-1855 - 1-13-1926
- Nichols**, Wesley—1-27-1851 - 12-22-1934
2. **Nichols**, Agnes E., wife of A.W.—12-15-1853 - 12-22-1877
3. **Hagans**, W. S. Price, son of L.S.&M.R.—11-11-1861 - 7-11-1947

#### ROW 53

1. **Nichols**, Ernest R., son of L.L.&M.E.—9-17-1897 - 8-25-1900
- Nichols**, Margaret A., dau. of L.L.&M.E.—3-24-1886 - 5-12-1887
2. **Nichols**, infant son of L.L.&M.E.—6-8-1878 - 7-17-1879
3. **Couts**, Samuel—12-11-1812 - 4-13-1855
4. **Stuart**, Ashtion, son of E.W.&Laura—3-27-1874 - 8-11-1876

5. **Stuart**, infant son of E.W.&L.M.—2-9-1870 - 2-19-1872
6. **Stuart**, A. Todd, son of E.W.&L.M.—4-23-1872 - 1-3-1873
7. **Calvin**, Darrell—1954 - 1954
8. **Harmon**, Hale T.—6-21-1874 - 10-24-1950
- Harmon**, Lydia, wife of H.T.—3-6-1880 - 6-28-1966

#### ROW 54

1. **Nichols**, Gerrie M., son of S.T.&Amanda—5-31-1883 - 4-25-1887
2. **Nichols**, William E., son of S.T.&Amanda—4-4-1885 - 4-5-1887
3. **Nichols**, Amanda E., wife of S.T.—4-6-1865 - 6-7-1898
4. **Nichols**, Sylvester T.—1-21-1863 - 11-14-1902
5. **Nichols**, Ora Lona, dau. of H.R.&Grace—3-27-1942 - 3-27-1942
6. **Nichols**, Lula Mae, dau. of S.T.&A.E.—4-15-1888 - 1-24-1950
7. **Bennett**, Clarence—1873 - 1944
- Bennett**, Grace E., wife of Clarence—1884 - 1969
8. **Smallwood**, wife of James—3-1-1816 - 8-31-1866
9. **Smallwood**, James—6-14-1815 - 2-28-1878
10. **Smallwood**, Martha F., wife of James—1-14-1839 - 2-24-1914
11. **Feely**, Dora E., dau. of W.&A.J.—11-14-1876 - 1-14-1881
12. **Feely**, Robert, son of W.&A.J.—12-31-1869 - 1-15-1870
13. **Feely**, Charley W., son of W.&A.J.—9-15-1868 - 9-8-1870

#### ROW 55

1. **Ricketts**, S. V.—9-24-1827 - 12-7-1888
2. **Ricketts**, Jenettie, dau. of W.C.&L.C.—9-7-1888 - 7-18-1889
3. **Ricketts**, Fredric L., son of W.C.&L.C.—7-13-1890 - 12-22-1890
4. **Calvin**, Mahala F. D.—1-4-1838 - 12-25-1862
5. **Watson**, John K.—6-21-1800 - 3-21-1876
- Watson**, Sophia Stark, wife of J.K.—1802 - 1880
6. **Crump**, George D., son of C.&E.—12-26-1888 - 1-26-1889
7. **Crump**, Sarah P., dau. of C.&E.—2-3-1886 - 1-18-1888
8. **Crump**, John C., son of C.&E.—4-16-1843 - 12-6-1876
9. **Crump**, A.—12-16-1795 - 10-2-1875
10. **Crump**, Porter, son of C.&M.—3-24-1861 - 9-22-1861
11. **Crump**, William A., son of C.&E.—3-7-1845 - 9-25-1859
12. **Crump**, Elizabeth, wife of Caleb—6-30-1825 - 4-19-1861
13. **Crump**, Calib—6-17-1822 - 9-18-1887  
(probably same as no. 12 "Caleb")
14. **Crump**, Margaret, wife of Caleb—9-26-1844 - 9-1-1874
15. **String**, Ben J.—1831 - 6-3-1879
16. **Calvin**, Joseph D.—8-4-1864 - 9-18-1928
- Calvin**, Eleanora, wife of J.D.—1-24-1871 - 11-25-1955
17. **Dalley**, Ollie—9-16-1858 - 1-3-1939
18. **Dalley**, Donless W.—5-24-1893 - 6-19-1938
19. **Glascocok**, Reba E.—10-8-1920 - 6-19-1939
20. **Glascocok**, Lola C. Sapp, wife of R.N.—5-2-1899 - 5-17-1991
- Glascocok**, Ross Nowlin—2-4-1894 - 4-5-1970
21. **Glascocok**, Rosa Ellen, (Bodie), wife of D.O.—5-2-1923 - 12-15-2003
- Glascocok**, Douglas O., (Buddy)—2-26-1922 - 10-22-1988
22. **Ferguson**, infant son of H.C.&C.—7-6-1894 - 7-7-1894
23. **Fischer**, Boston Cory, son of Cory & Carrie—12-6-2002 - 10-1-2006

#### ROW 56

1. **Nichols**, Sarah V., wife of T.J.—7-5-1875 - 11-3-1902
- Nichols**, Oscar N., son of T.J.&S.V.—8-23-1892 - 9-3-1893
2. **Nichols**, Thomas Jackson—2-17-1867 - 5-8-1958
3. **Nichols**, Johny Lee, son of W.R.&M.J.—9-5-1887 - 10-7-1888
4. **Nichols**, Martha I., wife of W.R.—1861 - 1944
- Nichols**, W. R.—1856 - 1942
5. **Nichols**, Margaret A., wife of W.R.—4-21-1859 - 3-23-1879
6. **Nichols**, Tyre Martin—4-14-1829 - 7-11-1865
7. **Nichols**, (J.P.N.)—1861 - 1937, (JPN is all that on stone)
8. **Wren**, Berry—11-4-1841 - 2-8-1886
9. **Fitzpatrick**, infant son of H.B.&A.—9-15-1865 - 9-15-1865
10. **Fitzpatrick**, Jasrel, son of H.B.&A.—9-24-1867 - 5-17-1875
11. **Wren**, Ida N., wife of I.E.—1874 - 1950
- Wren**, Ira E.—1873 - 1944
12. **Glascocok**, Margaret E., wife of J.E.—12-8-1868 - 3-17-1941
- Glascocok**, James E.—12-7-1867 - 1-15-1953
13. **Glascocok**, Leeland Virgil, son of Jas.E.&M.E.—11-28-1897 - 7-11-1901  
Probably is "Glascocok"
14. **Crump**, Elbert Ross—11-28-1886 - 8-3-1966
15. **Crump**, Amanda B., wife of T.E.—4-4-1870 - 11-29-1945

- Crump**, Thomas E.—11-6-1864 - 3-3-1957
16. **Crump**, Edna Pearl—4-24-1896 - 2-12-1951

#### ROW 57

1. **Nichols**, Mary E., dau. of J.S.&M.F.—8-29-1897 - 5-17-1898
- Nichols**, Two Infant sons—6-3-1899 - 6-3-1899
2. **Nichols**, Abram L., son of J.S.&M.F.—8-27-1883 - 3-4-1902
3. **Hoim**, Charles M.—12-20-1872 - 10-10-1893
4. **Nichols**, infant—9-13-1880 - 9-15-1881
5. **Crump**, Jennie, dau. of Patrick & Rebecca—10-17-1887 - 9-19-1888
6. **Tumlinson**, Sarah E., dau. of D.P.&M.A.—4-7-1870 - 9-10-1871
- Tumlinson**, Mary F., dau. of D.P.&M.A.—3-5-1873 - 7-4-1873
7. **Crump**, Emeline, wife of Daniel—12-23-1818 - 3-30-1872
8. **Whitfield**, Robert Leslie, son of S.H.&S.M.—1-5-1864 - 10-11-1864
9. **Mustain**, John L.—11-13-1828 - 11-21-1872
10. **Mustain**, S. T.—3-16-1839 - 4-4-1908
11. **Brown**, Guy Lamaster, son of G.W.&E.B.—4-29-1889 - 7-11-1889
12. **Brown**, infant dau. of G.W.&E.B.—10-11-1874 - 10-11-1874
- Brown**, infant dau. of G.W.&E.B.—10-11-1874 - 10-12-1874
13. **Glascocok**, Robert Ewin, son of M.D.&A.E.—11-29-1883 - 7-21-1884
14. **Glascocok**, Lida May, dau. of M.D.&A.E.—7-1-1892 - 6-2-1893
15. **Glascocok**, Murry D.—6-23-1854 - 4-29-1903
- Glascocok**, Annie E., wife of M.D.—10-6-1860 - 5-22-1949
16. **Wren**, Susie B., wife of N.E.—11-22-1897 - 6-17-1992
- Wren**, Noel E.—4-15-1897 - 11-29-1942
17. **Wren**, Deloris Fay—7-16-1922 - 10-14-1981
18. **Nichols**, Sallie C., wife of E.G.—7-25-1885 - 4-6-1909
- Nichols**, infant son of E.G.&S.C.—6-4-1904 - 6-4-1904
19. **Nichols**, Efton Gates—10-12-1881 - 7-31-1946
20. **Harmon**, B. G., dau. of Jessie L.&E.C.—11-12-1889 - 10-20-1900
21. **Harmon**, Jessie L.—11-25-1866 - 10-25-1944
- Harmon**, Ella C., wife of J.L.—10-13-1868 - 10-17-1930

#### ROW 58

1. **Hicks**, Julia, wife of J.W.—6-1-1822 - 5-24-1902
- Hicks**, J. W.—2-8-1852 - 3-20-1887
2. **Nichols**, Fannie E., wife of W.H.—7-2-1858 - 4-17-1881

#### ROW 59

1. **Bittle**, on top of rock, no other information
2. **Bittle**, Ellen E., dau. of Jacob&Lorella—4-8-1876 - 4-22-1888
- Bittle**, Lueler F., dau. of Jacob&Lorella—10-25-1872 - 4-25-1883
- Bittle**, James R., son of Jacob&Lorella—7-23-1869 - 10-26-1870
- Bittle**, Mary E. dau., of Jacob&Lorella—7-11-1867 - 7-17-1870
3. **Lindsey**, Adaline Vawters, wife of L.L.—1-15-1824 - 4-26-1905
- Lindsey**, Leasel Littleburg—10-24-1814 - 11-20-1894
4. **Lindsey**, Elizabeth—2-8-1788 - 4-7-1866
5. **Lindsey**, Lewis M., son of Jasper&Eleonora—3-3-1875 - 3-10-1876
- Lindsey**, Idris L., son of Jasper&Eleonora—8-22-1871 - 10-1-1871
6. **Lindsey**, James, son of L.L.&A.A.—4-1-1864 - 6-10-1864
- Lindsey**, Leasel, son of L.L.&A.A.—4-1-1864 - 6-10-1864
7. **Mustain**, Sarah Jane, wife of J.L.—7-11-1832 - 2-28-1868
8. **Mustain, Elder Flo S.—7-11-1792 - 7-16-1865**
9. **Glascocok**, Mary, dau. of F.E.&L.B. 11-16-1869 - 11-23-1869
- Glascocok**, Elvia W., son of F.E.&L.B.—8-5-1871 - 4-18-1876
10. **Watson**, John S.—9-6-1857 - 9-3-1883
11. **Sapp**, Jane Watson—3-9-1861 - 9-1-1919
12. **Rippetto**, Jas. M.—11-14-1863 - 5-13-1888
13. **Bennett**, Mamie Frances—1-21-1893 - 3-8-1940
14. **Bennett**, Roy—10-19-1890 - 7-11-1975

#### ROW 60

1. **Glascocok**, Shannon, son of F.E.&L.B.—6-22-1877 - 9-22-1888
2. **Glascocok**, Franklin E.—6-22-1826 - 10-1-1900
- Glascocok**, Lucy B., wife of F.E.—10-16-1833 - 11-1-1913  
Probably the three stone above are "Glascocok"
3. **Glascocok**, Savilla Jane, wife of G.D.—12-14-1874 - 7-23-1934
- Glascocok**, George D.—3-29-1873 - 7-20-1954
4. **Mustain**, Nellie F., dau. of H.J.&L.E.—4-16-1894 - 9-16-1894
5. **Mustain**, Sideny Lee—9-12-1866 - 12-20-1938
6. **Mustain**, Laura Ellie, wife of H.J.—4-2-1865 - 2-22-1938
- Mustain**, Homer Jenkins—3-31-1872 - 6-26-1959

**ROW 61**

- Nichols**, Missouri Ann, wife of W.R.—3-22-1961 - 9-14-1947  
**Nichols**, William Riley—4-18-1860 - 3-6-1937
- Taylor**, Rosa E., dau. of H.C.&Sarah F.—9-18-1879 - 9-30-1888
- Taylor**, Lillie A., dau. of H.C.&Sarah—11-10-1873 - 1-5-1874
- Taylor**, Eliza, dau. of J.J.&S.—10-8-1845 - 1-5-1873  
**Taylor**, Sarah, wife of J.J.—2-1-1810 - 9-30-1885
- Lindsey**, Newton—1856 - 1938  
**Lindsey**, Florence R. S., wife of Newton—1861 - 1900
- Lindsey** Ula, dau. of N.&F.—8-27-1880 - 9-21-1880  
**Lindsey**, Bula, dau. of N.&F.—8-27-1880 - 9-18-1880
- Bishop**, Massa—(unreadable)
- Bishop**, Mrs. A. C.—7-5-1834 - 1-11-1892
- Allison**, E. C., wife of O.—11-3-1858 - 6-16-1913
- Wren**, Fannie, dau. of Geo. W.&N.M.—1-2-1884 - 8-18-1890

**ROW 62**

- Sapp**, Nancy A., wife of H.—2-2-1843 - 3-5-1877
- Neely**, Sarah E., wife of Andrew—5-1-1845 - 8-8-1880  
**Neely** U. B., infant son of A.&S.E.—8-29-1863 - 5-29-1864  
**Neely** M. J., infant dau. of A.&S.E.—2-17-1867 - 2-24-1867  
**Neely**, G. S., infant son of A.&S.E.—5-21-1874 - 7-23-1875
- Edwards**, James L.—11-10-1826 - 12-20-1871
- Wright**, William R.—8-16-1866 - 1-22-1953  
**Wright**, Mary E., wife of W.R.—8-22-1867 - 1-19-1948
- Wright**, Mary E., wife of H.T.—4-20-1838 - 5-15-1871  
**Wright**, H. T.—9-19-1831 - 10-18-1908
- Wren**, Clarice G., wife of O.P.—7-31-1900 - 10-22-1988  
**Wren**, Oren P.—11-4-1896 - 1-22-1991
- Lewis**, Amy Ester—5-17-1920 -
- Wren**, Virginia Crump, wife of V.O.—7-8-1926 -  
**Wren**, Virgil Oren—8-24-1921 - 3-7-1990 -
- Crump**, Richard—5-17-1852 - 8-29-1883

**ROW 63**

- Reeder**, John—3-2-1870 - 5-26-1947
- Reeder**, Mary, wife of John—11-21-1875 - 12-7-1932
- Nichols**, Eva M. (Miller)—3-4-1926 - 3-20-1986  
**Miller**, Russell, Sr.—1-15-1924 - 3-20-1983
- Perkins**, David E.—5-3-1802 - 9-3-1886
- Perkins**, Susan A., wife of D.E.—12-15-1815 - 12-2-1891
- Powers**, Rhodin—11-24-1827 - 1-16-1881
- Powers**, Lizzie E., dau. of R.&M.A.—10-5-1873 - 10-5-1875
- Powers**, Joseph—5-25-1863 - 8-25-1888
- Whitfield**, Sarah M., wife of S.H.—12-18-1842 - 7-31-1930  
**Whitfield**, Seth H.—10-20-1840 - 1-25-1895
- Whitfield**, Charles Edgar, son of S.H.&S.M.—1-20-1875 - 6-3-1890
- Taylor**, John J.—3-9-1843 - 5-3-1912  
**Taylor**, Tabitha, wife of J.J.—9-17-1844 - 11-7-1912
- Sapp**, Roberta F., wife of A.C.—10-24-1871 - 11-9-1894
- Taylor**, Theresa C., dau. of J.J.&T.T.—9-1-1885 - 6-6-1891

**ROW 64**

- Nichols**, Margaret—1853 - 1942
- Nichols**, Lincoln—12-22-1832 - 3-20-1903
- Nichols**, Newton J.—1-27-1873 - 12-13-1887  
**Nichols**, Minnie B.—5-17-1884 - 6-3-1887
- McCarty**, Matilda F., wife of W.V.—9-26-1868 - 11-15-1932  
**McCarty**, William V.—11-24-1866 - 6-27-1944
- Wilson**, infant son of J.E.&Addie—9-5-1895 - 9-5-1895

**ROW 65**

- McCarty**, P. V.—1-23-1887 - 3-26-1903
- McCarty**, A. M.—12-31-1891 - 8-16-1893
- McCarty**, D. L.—8-25-1900 - 7-25-1901
- McCarty**, J. D.—8-25-1900 - 8-3-1901
- Jewell**, Lucy Ann, wife of J.W.—6-21-1854 - 6-21-1876
- Austeel**, George—1844 - 1916
- Austeel**, Francis J., dau. of G.W.&A.A.—7-22-1873 - 10-2-1873
- Austeel**, infant children of G.W.&A.A.—4-10-1874 - 4-10-1874
- Austeel**, Amanda A., wife of G.W.—1-27-1852 - 3-22-1883
- Austeel**, Sidney A., son of G.W.&A.A.—3-20-1883 - 7-11-1883  
**Austeel**, Amanda A., dau. of G.W.&A.A.—3-21-1883 - 7-11-1883
- McDow**, Julia Nichols, wife of F.G.—10-2-1878 - 11-15-1957  
**McDow**, Felix Grundy—2-17-1874 - 3-9-1965

- Bennett**, Luther A.—3-5-1873 - 8-10-1900
- Bennett**, Milly A., wife of C.—3-31-1842 - 7-14-1893
- Bennett**, Nora Elizabeth—7-12-1904 - 4-27-1922
- Mustain**, Sarah Annie—11-3-1878 - 6-2-1969
- Bennett**, Clemence—3-14-1873 - 2-3-1911
- Bennett**, Margaret F., wife of Thomas—11-20-1835 - 6-18-1903
- Binnett**, Thomas—12-23-1832 - 2-2-1911  
Probably is "Bennett"

**ROW 66**

- Dennis**, George W.—1-30-1850 - 5-17-1900  
**Dennis**, Juriah, wife of G.W.—2-19-1847 - 1-6-1929
- Hazell**, A. J. S., son of R.&F.—11-7-1865 - 11-11-1867
- Thomas**, Tabitha C., wife of C.T.—2-3-1870 - 12-19-1895
- Edwards**, John G.—2-12-1836 - 1-28-1911  
**Edwards**, Amanda F., wife of J.G.—11-8-1840 - 5-8-1878
- Edwards**, Sarah S., dau. of John&Amanda—4-11-1862 - 9-25-1891
- Edwards**, William L., son of John&Amanda—3-14-1864 - 1-30-1893
- Calvert**, Florence W., wife of J.D.—7-15-1870 - 6-23-1927
- Wren** J. L.—1931 - 1937
- Wren**, Alice Harmon, wife of J.L.—1864 - 1897
- Wren**, stone broken
- Wren**, Frank Harrison—died 6-3-1943
- Wren**, Garfield—1-25-1881 - 12-4-1950

**ROW 67**

- Smallwood**, Francis R., son of E.&S.A.—9-13-1867 - 9-19-1867
- Smallwood**, Malinda F., dau. of W.H.&S.—12-12-1867 - 12-16-1867
- Grandstaff**, infant son of S.&E.J.—8-18-1877 - 8-18-1877
- Melloway**, Wm. W.—2-10-1859 - 1-29-1877
- Melloway**, Thomas L., son of W.F.&E.J.N.—2-29-1863 - 2-29-1880
- Melloway**, Eliza J., wife of Franklin—3-1-1841 - 1-10-1915
- Hazell**, Guy, son of S.R.&A.—2-1-1885 - 9-18-1885
- Hazell**, Fay, dau. of S.R.&Addie L.—10-14-1890 - 11-16-1890

**ROW 68**

- Smith**, Syrilda E., dau. of T.A.&P.—8-10-1869 - 3-8-1882
- Smith**, John H.—1-25-1868 - 1-25-1952
- Calvin**, Rachel, wife of J.D.—4-2-1855 - 3-23-1885  
**Calvin**, Margaret A., dau. of J.D.& Rachel—4-19-1883 - 1-23-1884
- Calvin**, James D.—2-3-1854 - 12-25-1932
- Smallwood**, John M.—3-2-1859 - 8-15-1934  
**Smallwood**, S. Margaret, wife of J.M.—6-20-1869 - 8-25-1934
- Rippeto**, infant son of E.R.&A.L.—5-20-1896 - 5-20-1896
- Smith**, Mattie B., dau. of S.W.& Annie E.—8-19-1890 - 11-21-1890

**ROW 69 (Inside of Fence at Top of Cemetery)**

- Shipp**, Susan E.—10-17-1839 - 5-16-1927
- Glascok**, E. Legrand—4-23-1869 - 10-9-1926
- Glascok**, Peter M.—8-31-1838 - 2-16-1928  
**Glascok**, Rebecca A., wife of Peter—10-22-1836 - 12-4-1914
- Rippeto**, Pearl, wife of Frank—11-21-1874 - 10-26-1961  
**Rippeto**, Frank—12-1-1873 - 1-11-1940
- Richardson**, Jesse E.—1-2-1922 - 8-27-1947
- Richardson**, Sheila Mae, dau. of Jesse & Jane—10-13-1942 - 10-15-1942
- Wren**, Reba Fay—10-18-1924 - 12-28-1924
- Wren**, Oakley W.—6-30-1890 - 1-29-1954  
**Wren**, Clara E., wife of O.W.—4-10-1894 - 6-10-1975
- Peuster**, Rebecca Wren—10-23-1925 - 2-04-2017  
**Peuster**, William—8-5-1918 - 7-30-2007
- Short**, Darlene Wren—4-23-1921 - 4-7-2019  
**Short**, Paul—10-12-1917 - 2-13-2014
- Rippeto**, Cathy Lynn—11-25-1962  
**Rippeto**, Brian Gentry—12-10-1966 - 9-04-2015

**ROW 70**

- Wren**, Joseph Robert—4-11-1900 - 2-24-1984  
**Wren**, Josie Lillian, wife of J.R.—3-10-1900 - 11-15-2005
- Rippeto**, Lloyd Virgil—1-20-1897 - 8-17-1988
- Rippeto**, Ella May, wife of J.H.—11-30-1871 - 4-13-1940  
**Rippeto**, James Hile—7-10-1869 - 7-16-1960
- Wren**, Robbie Estil—7-9-1923 - 5-15-2014
- Rippeto**, Paul Gene—12-25-1945 - 7-14-2001
- Rippeto**, Clay E.—8-7-1905 - 4-28-1960
- Richardson**, Nellie M., wife of C.L.—8-29-1903 - 1-30-2000
- Richardson**, Charles L.—3-19-1898 - 3-5-1951
- Richardson**, Charles Logan—9-1-1931 - 10-12-2017  
**Richardson**, Nancy A. Wintermeyer—5-15-1932

This page contains list of names which was submitted (see informational data, page 6), that does not have any tombstones. We could not check them for accuracy, we hope they are right. They are in alphabetical order according to the lists.

**These names are not listed in index on pages 7 thru 11.**

**Alisson**, Orivell—died 7-28-1920  
**Badie**, Nellie—died 11-28-1903  
**Basnett**, infant of Lemuel—died 8-5-1931  
**Batye**, Lewis—6-21-1886 - 6-21-1950  
We believe he is buried left of gate next to Charles Batye  
**Batye**, Minnie—died 9-2-1943  
**Batye**, Ruby Maxine—died 3-22-1937  
**Bell**, Lizzie, dau. of H.M.&H.A.—11-6-1862 - 8-9-1863  
**Bennett**, Cale—8-25-1840 - 9-10-1923  
**Berg**, Julius—2-12-1847 - 2-12-1922  
**Bittle**, Ina Pearl—died 7-27-1934  
**Bittle**, Sarah—died 12-19-1924  
**Bittle**, Sis—died 7-22-1932  
**Bledsoe**, Franklin—1-27-1921 - 12-27-1921  
**Bledsoe**, infant son of J.J.—8-25-1963 - 8-25-1863  
**Bledsoe**, Martha M., wife of H.—1-13-1848 - 1-18-1894  
**Britt**, Mary M., wife of Nathan—11-28-1786 - 1-6-1868  
**Burnett**, Felix—2-25-1856 - 2-25-1931  
**Calvin**, infant son of Raymond—died 10-9-1952  
**Calvin**, Nan—2-4-1843 - 2-4-1923  
**Calvert**, George Ann—died 9-19-1959  
**Clark**, Nancy E. Shippley—2-25-1861 - 2-25-1938  
**Crane**, Mary—7-19-1849 - 7-19-1923  
**Crump**, Charley, infant son—9-1874 - 9-1876  
**Crump**, Calys—died 10-28-1922  
**Crump**, Granville—died 7-20, 1934  
**Crump**, Jack—died 12-23-1938  
**Crump**, Lizzie—died 12-23-1938  
**Crump**, Lizzie—died 3-20-1922  
**Crump**, Lizzie, wife of Granville—died 7-15-1934  
**Crump**, Mary Thomas—4-5-1922 - 9-10-1922  
**Crump**, Noah—6-5-1824 - 9-29-1886  
**Cunningham**, Clarissa Nichols—1918 - 1918  
**Davenport**, Will, 7-21-1859 - 7-21-1926  
**Dykeman**, Cindy—died 6-24-1944  
**Easley**, Effie—died 3-25-1922  
**Easley**, Liza—7-6-1847 - 7-6-1934  
**Easley**, Paddie—12-21-1869 - 12-21-1927  
**Fifer**, Anna—died 8-16-1926  
**Gesing**, infant of Frank—died 11-13-1920  
**GlascocK**, E. C., wife of O. Allison—11-3-1858 - 6-16-1913  
**GlascocK**, Orilla—died 7-24-1934  
**Grider**, Goldie M.—died 9-28-1920  
**Grider**, infant of John—died 12-29-1921  
**Grider**, John—died 10-3-1930  
**Griffin**, Clem—12-30-1842 - 12-30-1925  
**Griffin**, Luella—died 2-2-1920  
**Griffin**, Marietta—9-1-1849 - 12-29-1862  
**Griffin**, William—died 6-16-1951  
**Griggs**, Nellie—died 4-3-1945  
**Hagans**, Price—died 7-13-1947  
**Ham**, Albert—died 3-16-1904  
**Ham**, Ebba—died 12-10-1928  
**Ham**, Frank—8-20-1845 - 8-12-1924  
**Harmon**, Jesse—died 1-6-1926  
**Harmon**, Jewell—died 11-10-1935  
**Harmon**, Lawrence—died 9-14-1947  
**Harmon**, Lewis—died 11-20-1944  
**Harmon**, Sarah J.—died 4-25-1944  
**Harmon**, Willie—died 9-24-1945  
**Hart**, O. B.—died 5-9-1927  
**Hazel**, Fannie—2-7-1843 - 2-7-1923  
**Hazel**, Ida E., dau. of Ed&Edith—3-30-1910 - 8-9-1910  
**Hazel**, infant of Morris—2-19-1920 - 2-19-1920  
**Hickam**, Hurley—died 5-6-1947  
**Hickson**, Robert C.—11-19-1833 - 8-21-1851  
**Hinshaw**, Joseph Edwards, son of C.&E.—3-23-1914 - 6-18-1914  
**Hinshaw**, \_\_\_\_\_—died 7-20-1942  
**Hunt**, Allen, infant—died 3-15-1933  
**Ilorry**, Mrs.—died 9-4-1927  
**Jefferson**, Thomas—3-4-1864 - 2-14-1929  
**Johnson**, Maude—died 11-29-1971  
**Johnson**, Sana—died 10-25-1954  
**Lansford**, Mary Christine—9-12-1909 - 4-27-1976  
**McCarty**, Nannie—4-16-1853 - 4-16-1925  
**McMillen**, Ida—died 8-17-1903  
**Meadows**, infant—died 8-29-1947  
**Metcalfe**, \_\_\_\_\_—died 12-15-1927  
**Mize**, Lila—died 1-2-1951  
**Mustain**, infant of Lloyd—died 7-10-1922  
**Nichols**, Delora, infant—no date  
**Nichols**, Elizabeth, wife of Samuel—3-1-1829 - 3-1-1917  
**Nichols**, J. D.—2-6-1855 - 12-18-1921  
**Nichols**, Julie A., infant dau. of Sylvester&Amanda—3-6-1893 - 8-26-1893  
**Nichols**, Matt—4-12-1861 - 4-12-1944  
**Nichols**, Mary Bell, dau. of Sylvester&Amanda—9-24-1894 - 2-22-1942  
**Nichols**, Nathan, infant—died 5-28-1903  
**Nichols**, Nelia—died 7-15-1934  
**Nichols**, Nerma, infant dau. of Wilburn&Elma—died 7-21-1931  
**Nichols**, P.—died 6-27-1942  
**Nichols**, Pete—5-10-1871 - 5-10-1948  
**Nichols**, Porter—died 4-23-1937  
**Nichols**, Thelma J.—3-4-1907 - 3-4-1922  
**Nichols**, Zona Gail, infant dau. of Wilburn&Elma—8-11-1939 - 9-16-1940  
**Peck**, May, infant—died 2-14-1904  
**Perkins**, Ann—1-23-1837 - 1-23-1920  
**Perkins**, Marvin E.—died 11-20-1921  
**Perkins**, Mat—died 3-3-1921  
**Perkins**, Sterling—died 6-6-1921  
**Perkins**, Tim Edward—died 5-22-1940  
**Perkins**, Tommy Lee—died 5-19-1940  
**Pilcher**, Al—died 5-22-1927  
**Randall**, Maudie—died 4-9-1924  
**Reeder**, Lena—died 12-31-1957  
**Richardson**, Ferd M.—7-12-1869 - 11-19-1937  
**Rippeto**, Brookies—died 1-17-1951  
**Rippeto**, Owen—died 3-26-1960  
**Rippeto**, Robert—10-31-1856 - 10-31-1932  
**Rippeto**, Warder—died 1-19-1929  
**Roberts**, Bill—3-9-1861 - 3-9-1929  
**Roberts**, Ola, infant—died 7-26-1903  
**Rule**, Logan—died 3-19-1903  
**Sapp**, Albert—2-10-1870 - 2-10-1935  
**Sapp**, Amos—7-10-1977 - 7-10-1935  
**Sapp**, Boone—2-1-1859 - 2-1-1941  
**Sapp**, Jerry H.—died 10-16-1936  
**Sapp**, John Madison—4-3-1885 - 4-3-1888  
**Sapp**, Laura Mae—2-12-1903 - 2-12-1937  
**Sapp**, Lowell, infant—died 3-5-1904  
**Sapp**, Shirley R.—died 1-26-1937  
**Scruggs**, infant of Mary—died 10-13-1925  
**Smallwood**, John T.—died 7-25-1934  
**Smith**, Bob—died 12-15-1947  
**Smith**, Gladys—12-6-1912 - 12-6-1933  
**Smith**, infant of Gladys—12-6-1933 - 12-6-1933  
**Smith**, John T.—died 1-27-1953  
**Smith**, Pauline, wife of Thomas—4-16-1842 - 7-17-1887  
**Standinghorse**, Rena—2-1-1900 - 2-1-1932  
We believe she is buried in row 21 next to Hugh Scruggs  
**Steel**, Mary A.—9-1-1823 - 9-1-1896  
**Stenson**, Alice—died 3-15-1933  
**Stenson**, M. R.—died 12-20-1944  
**Taggart**, Neal—died 6-1-1941  
**Taylor**, Harley, infant—died 9-2-1903  
**Taylor**, Francis—died 3-10-1936  
**Thomas**, Dudley—5-16-1857 - 5-16-1936  
**Trost**, Nadine—died 12-22-1934  
**Tuck**, Maggy—12-1-1818 - 2-2-1873  
**Uptograph**, Georgia, infant—5-30-1932 - 7-21-1932  
**Utt**, Mamie, infant—died 4-10-1903  
**Watson**, Allen—died 10-12-1937  
**Watson**, Alvin—died 5-24-1929  
**White**, Vernella, infant—died 10-9-1949  
**Wren**, Bud—died 2-8-1943  
**Wren**, George—10-9-1860 - 10-9-1925  
**Wren**, infant of Oakley—died 12-29-1924  
**Wren**, James—3-24-1851 - 3-24-1931  
**Wren**, Noel, infant—died 6-20-1934  
**Wren**, Sarah—12-22-1793 - 6-18-1865



